

I1.01 – Recruit, Redesign, and Rebrand the IE Program

Team: Derek Martinez, Shelby Leadford, Ali Al Dulaimi

Sponsor: Dr. Michelle Londa



Problem Statement [Plan]

IE Enrollment has been Decreasing

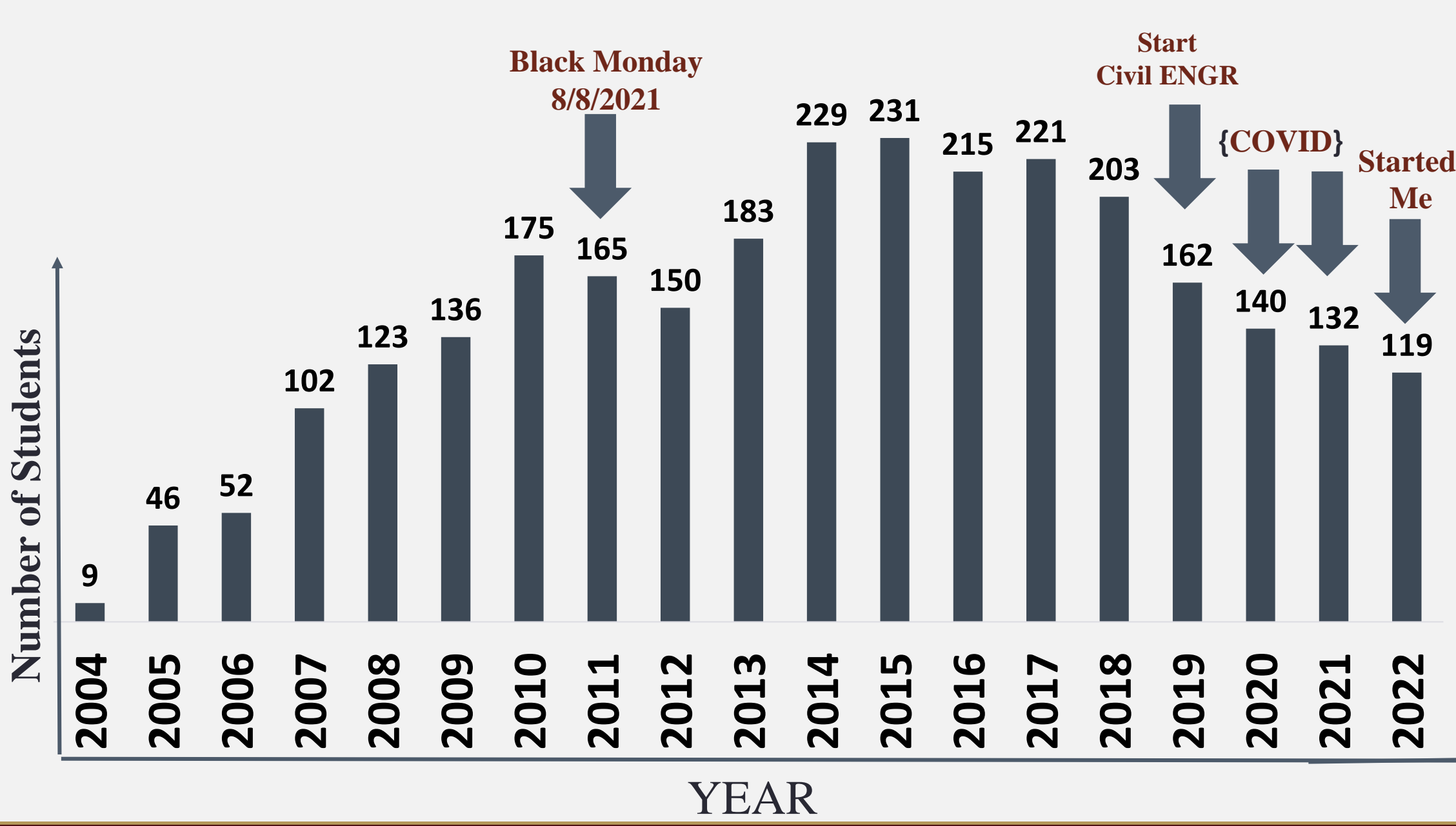

Objectives [Plan]

- Recruit: Create a recruiting program for high school and/or community college students.
- Redesign: Create a data analytics lab/IE senior design room to recruit new students and retain current ones.
- Rebrand: Create a survey to guide development of IE new courses, IE concentrations and program communications.

Schedule

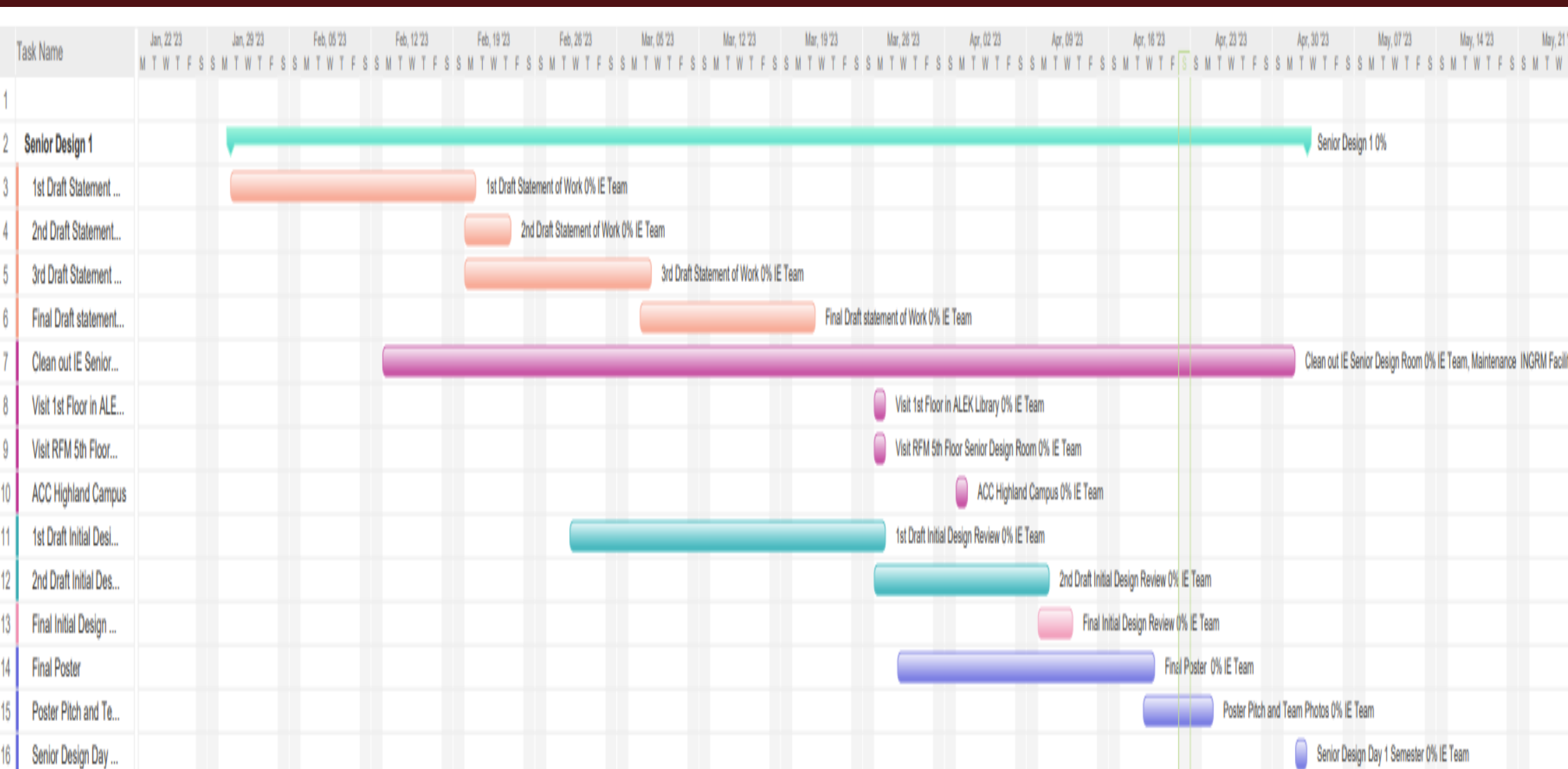

Methodology

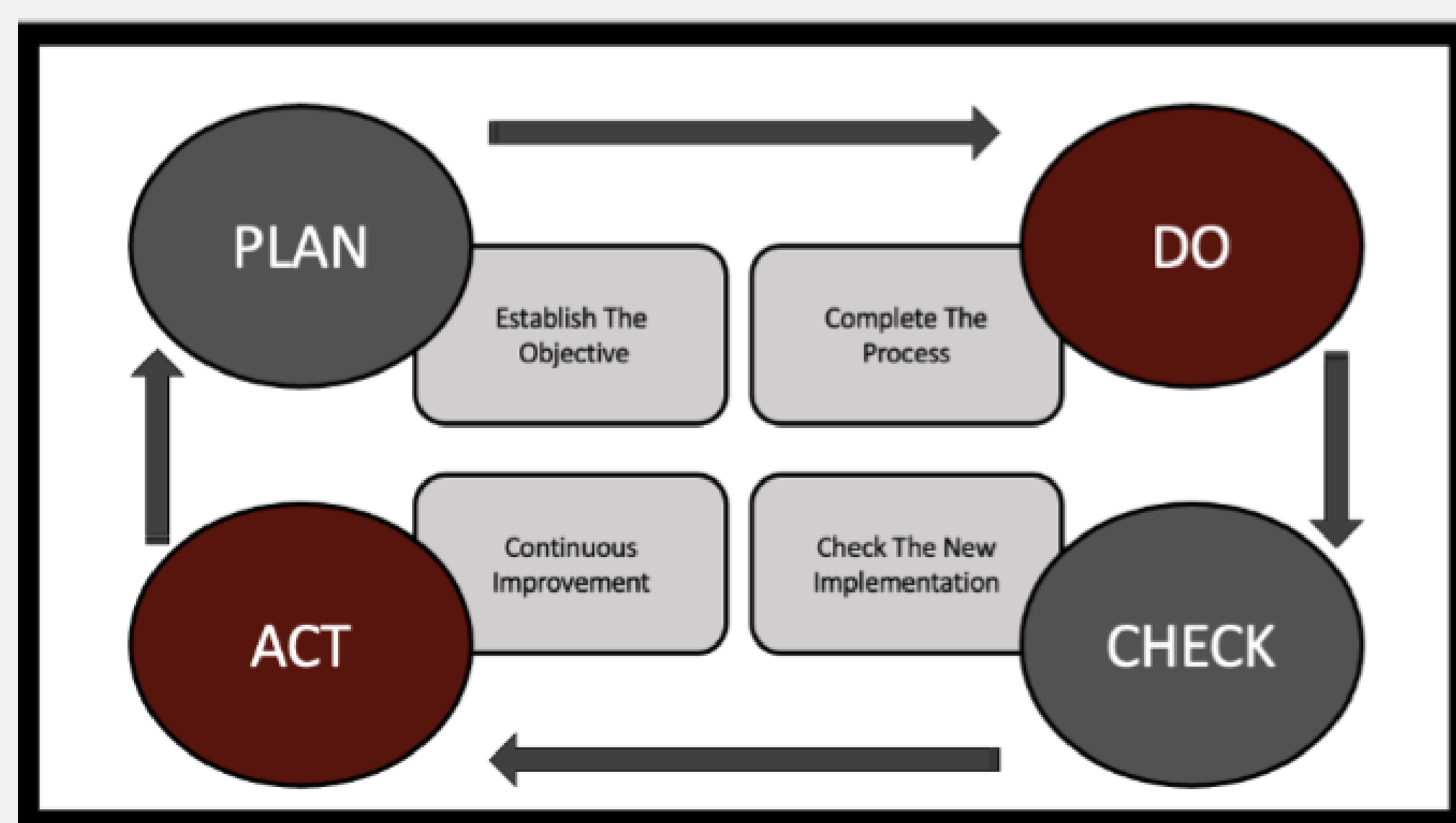

Redesign [Do]

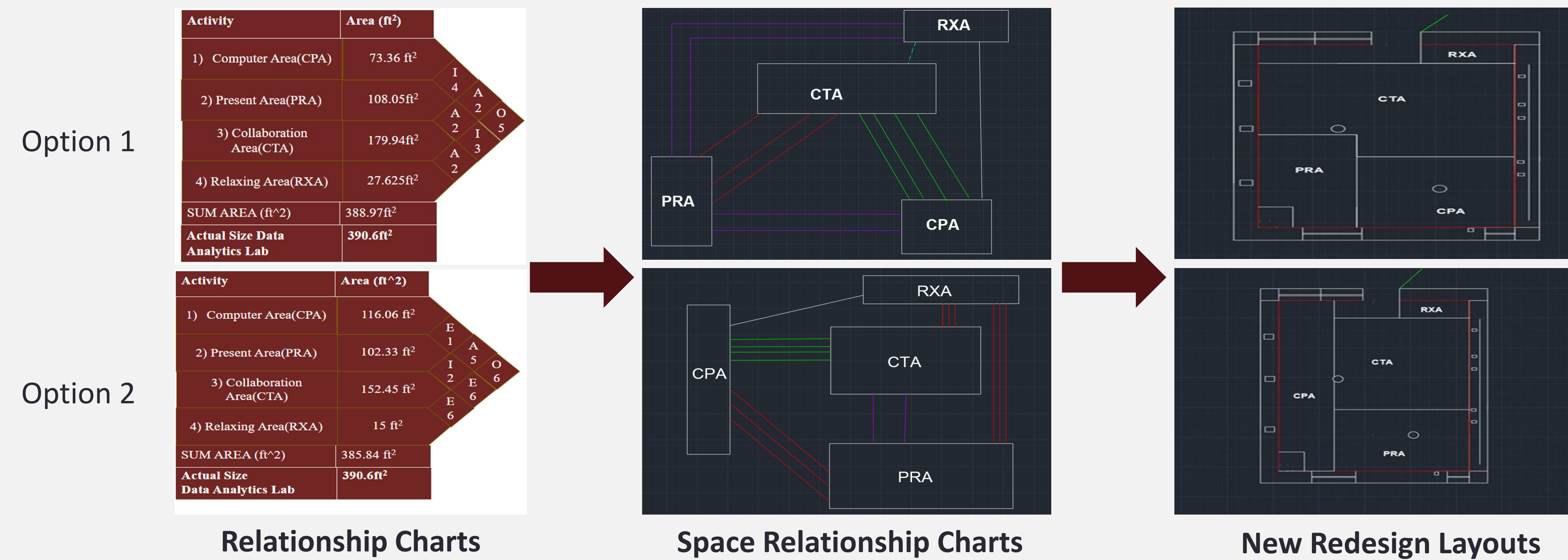

Human Factors

Ergonomic workstation setup:

- Computer Chairs
- Desk selection and setup
- Optimize Monitor Setup
- Adjust workstation lighting
- Universal Design Considerations

Recruit [Do]

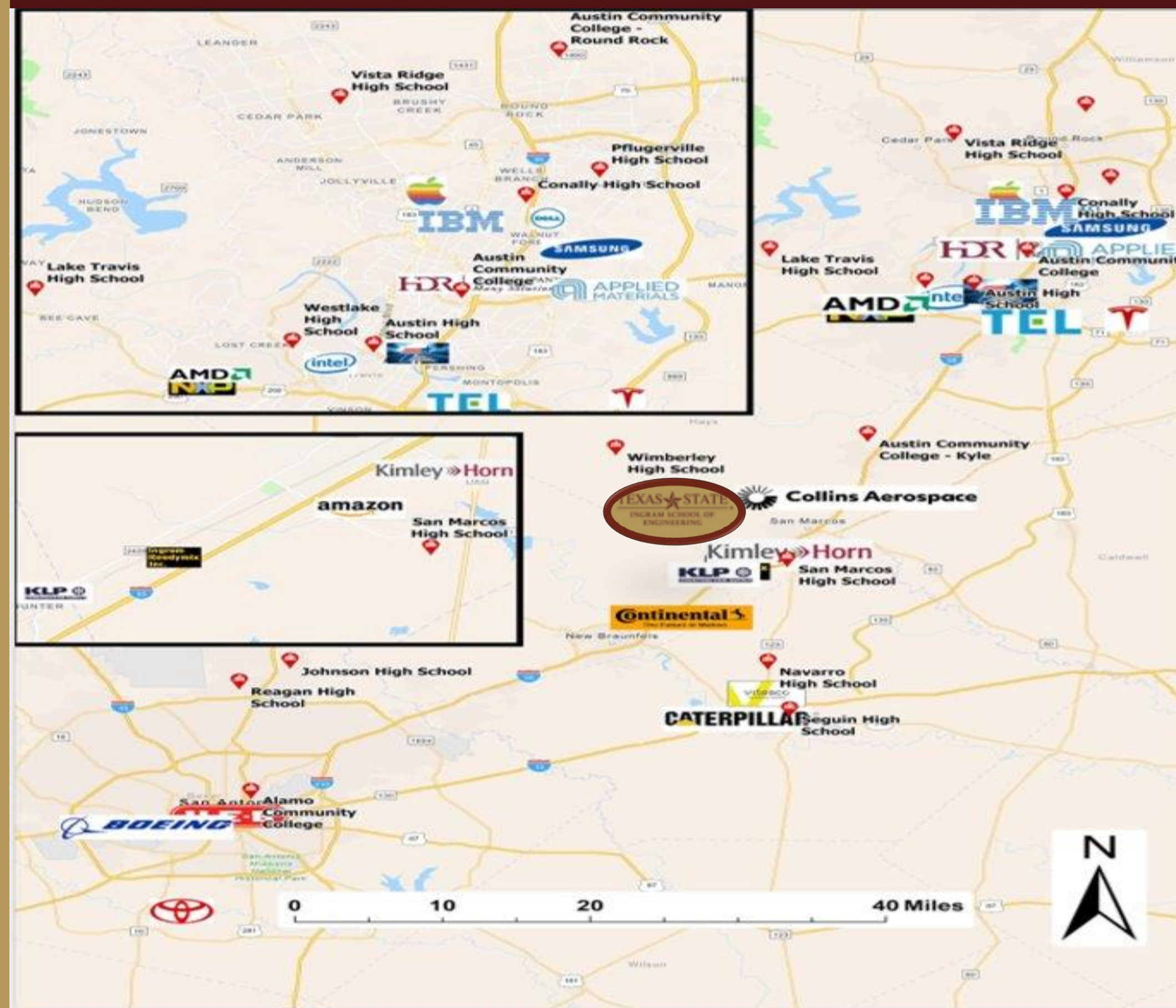

- Create a map pinpointing ISoE Strategic Employers in the TX Innovation Corridor.
- Add high schools and community colleges in the Austin-San Antonio corridor.
- Enlist ISoE faculty, alumni, and student organizations to develop a recruiting plan.
- Contact high schools and community colleges to implement the recruiting plan.

Rebrand [Do]

- Industry
 - Select Strategic IE Employers
 - Design, Administer, and Analyze Employers Surveys
- Students and Faculty
 - Design, Administer, and Analyze Student and Faculty Survey
 - Compare Employer Results with Student and Faculty Results
 - Suggest Concentration for IE Program Based upon mutually beneficial needs to Employers, Students, and Faculty



Future Plans [Check]

- Recruit
 - Verify the number of high schools, community colleges, and alumni willing to participate.
 - Enlist faculty, student organizations, and alumni to develop and implement a recruiting plan.
- Redesign
 - Check the number of students that use the room.
 - Compare current use to future use.
- Rebrand
 - Suggest new IE concentrations and changes to the Website and Brochure based upon Employer, Student, and Faculty survey results.

Team Members



- Shelby Leadford
 - Project Manager
- Derek Martinez
 - Researcher
 - Technical Designer
- Ali F Aldulaimi
 - Researcher
 - Data Analytics

Acknowledgement

We would like to extend special thanks for their patients, guidance, and collaboration:

- Dr. Michelle Londa, Instructor
- Dr. Clara Novoa, Technical Advisor