MUSP 3131

Keyboard Harmony

STELLA BY STARLIGHT

Herbie Hancock solo - Columbia CS9106

Ballad (♩=60)

Stella by Starlight - Herbie Hancock Solo Columbia:CS 9106

1st chorus

starts on m.9 of form

Bb Δ9 | A7sus(♭9) | A7 #9 #5

Dmin9 6 | C13sus4 | C7 #9 #5

3

F Δadd6 omit3 | D/F# | Eb(add9)/G | E(add9)/G# | F Δ9/A | Gb Δ9/Bb

5

Ami9 | Ab13 | 8va G13sus4 | G7 #9 #5 | Dmi9/G | G7 #9 #5

8

Cmi9/G | Fmi9/G | Cmi9/G | Fmi9/G | Gb Δ9 | Gb13sus4

11

omit 1 | omit 1 | also G7sus4♭9 #5

Gb Δ | Ab13(#11)/Eb | Bb°7/E | Bb maj6/F

14

omit 1

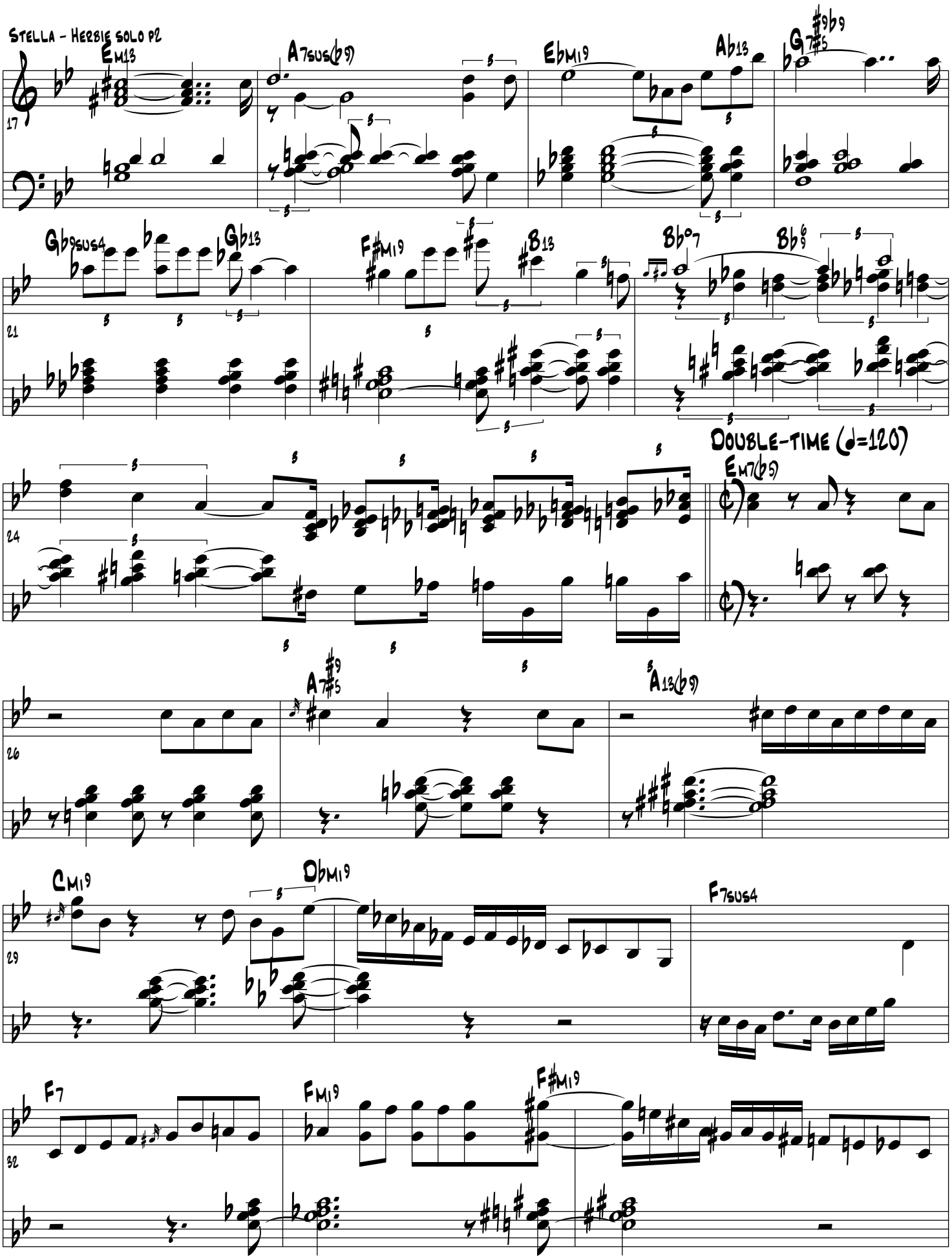
Stella - Herbie solo p2
17
Em13
A7sus(♭9)
EbM19
Ab13
G7♯5♯9♭9
21
Gb9sus4
Gb13
F♯M19
B13
Bb°7
Bb6/9
24
Double-time (♩=120)
Em7(♭9)
26
A7♯5♯9
A13(♭9)
29
CM19
DbM19
F7sus4
32
F7
FM19
F♯M19
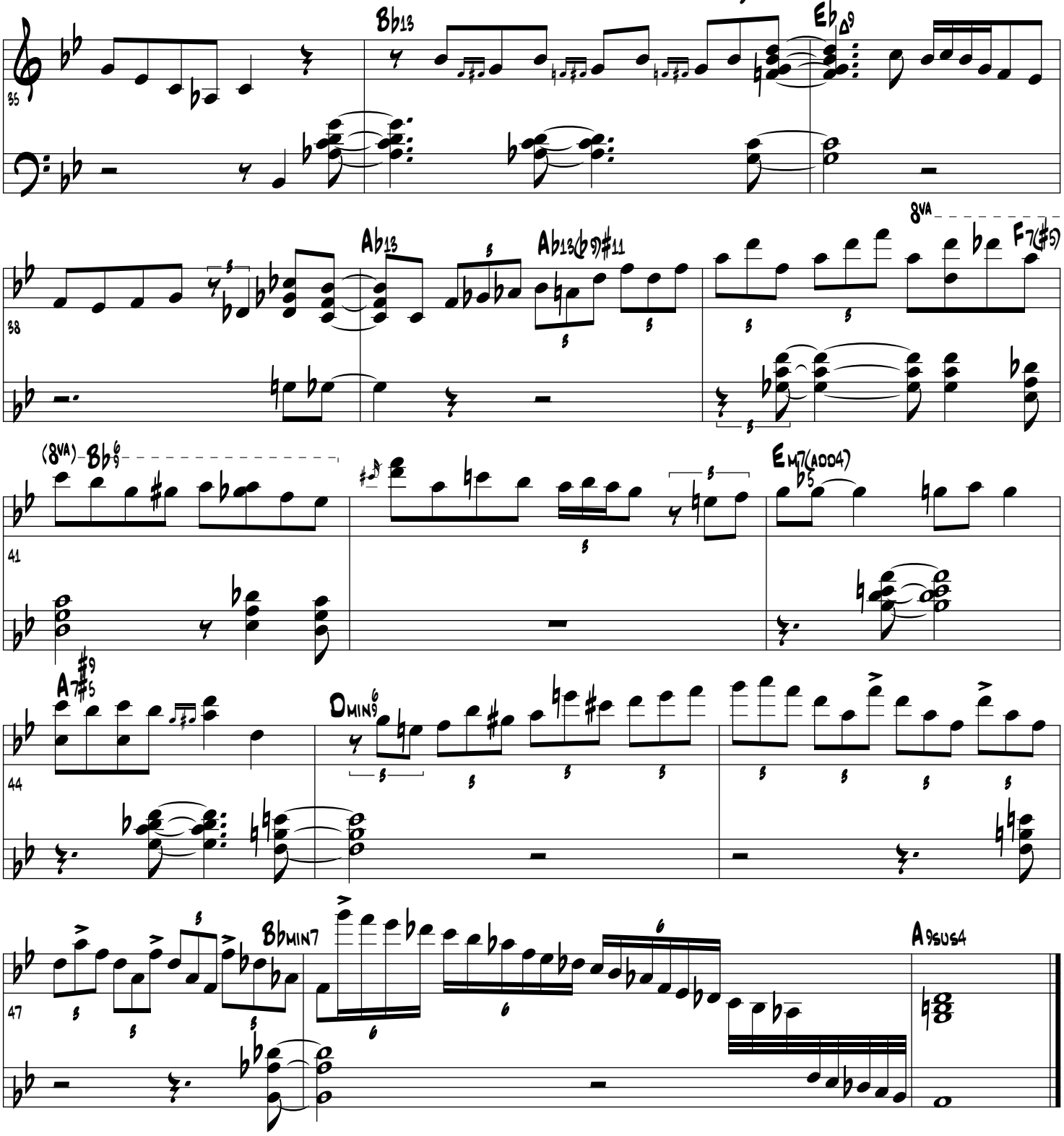
Stella - Herbie solo p3