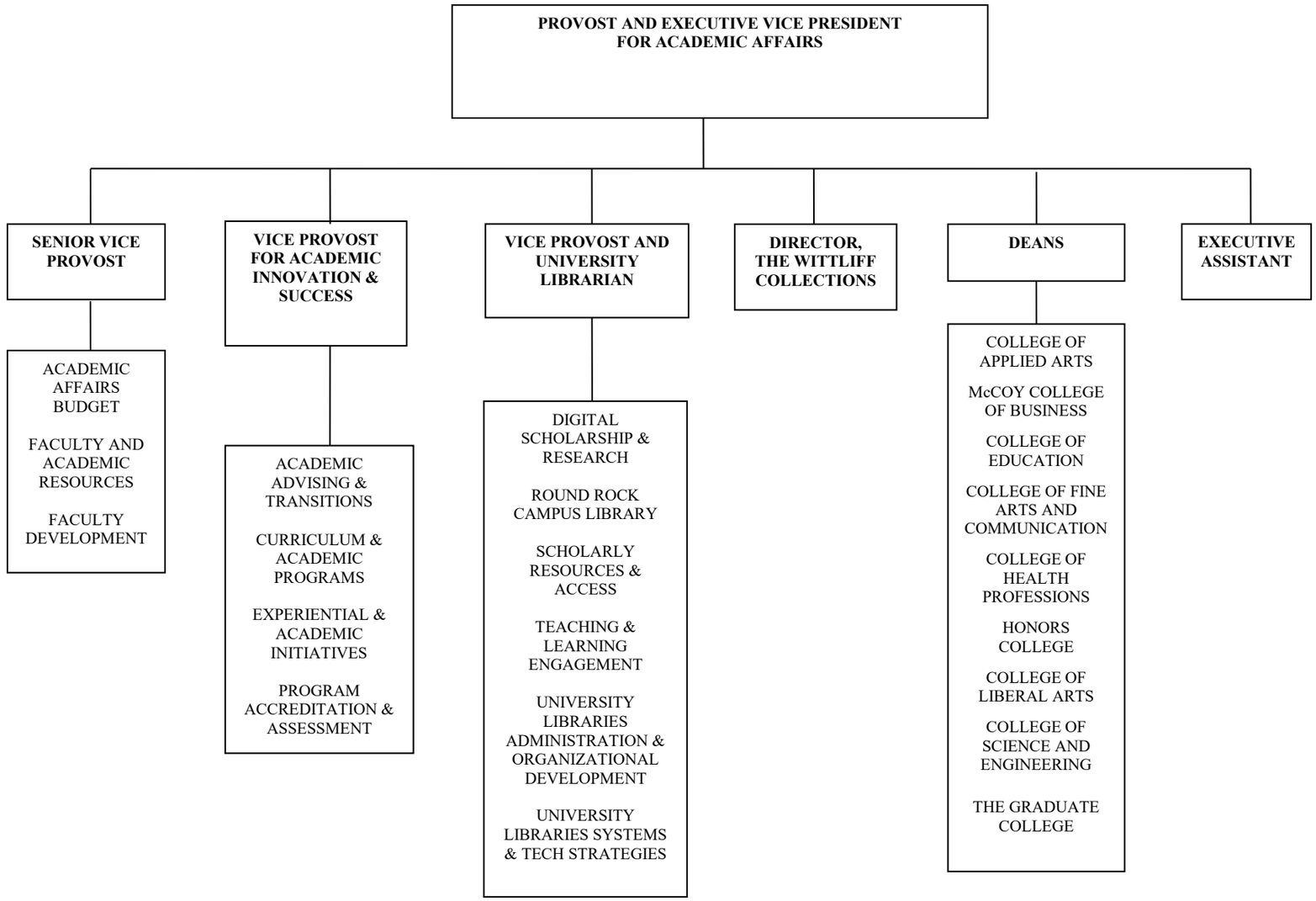

Effective fall 2023