



**WELCOME,
EXPLORERS!**



*let's discuss:
indigenous
cultures*



Coahuiltecan





Miakan-Garza Band



Na-pakō

Our Journey



Tāp Tāi

Mother Earth



Pīlam

the People



Tamōx

Spirits



Ānua

the Moon



Wana

Water



Panama

Sacred Deer



Miakan

Heron



Sacred Springs





Spring Lake

13,000 years ago: Clovis culture

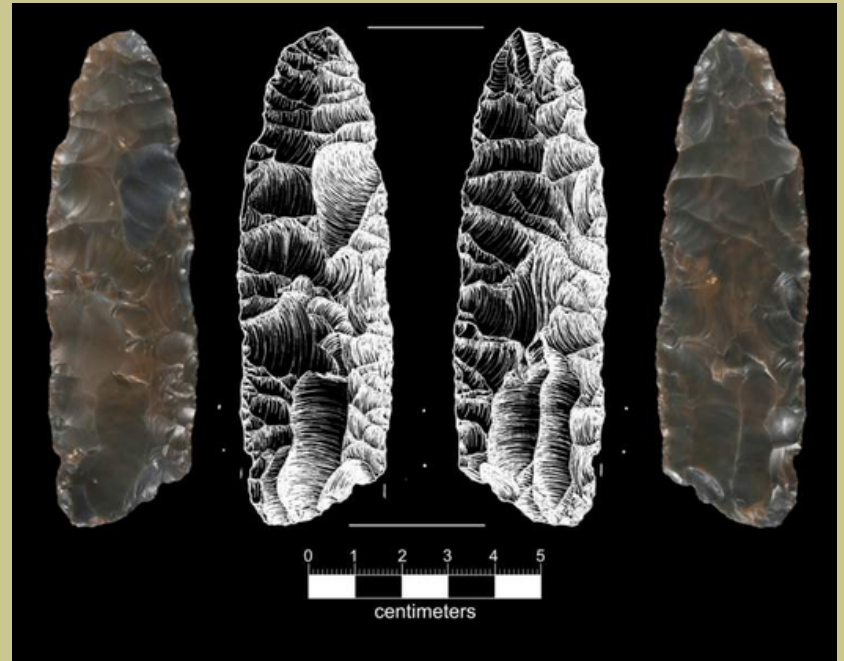



*April 1689:
Spanish entrada led by Alonso de Leon*



***1849:
River dammed
by Edward
Burleson***



SPRING LAKE PARK HOTEL AND SWIMMING POOL, SAN MARCOS, TEXAS

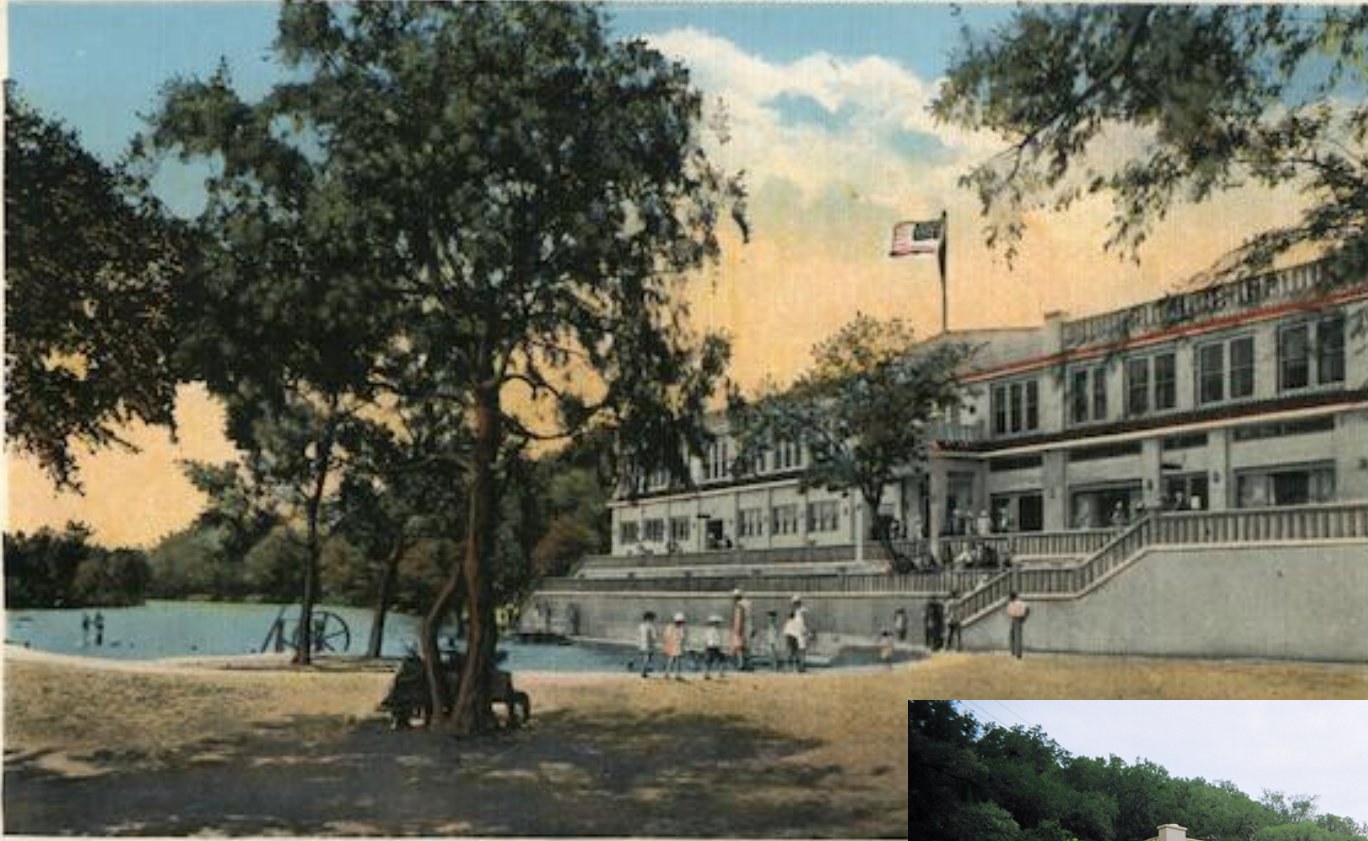

1926:
***A. B. Rogers builds
Spring Lake Park Hotel***





1949:
Paul Rogers buys
land and builds
Aquarena Springs
amusement park





***1991:
Land acquired
by Texas State
University***



Let's Think:

Who is allowed to use this land?

Who isn't?



*How did these changes
impact the river? Wildlife?
Water? People?*



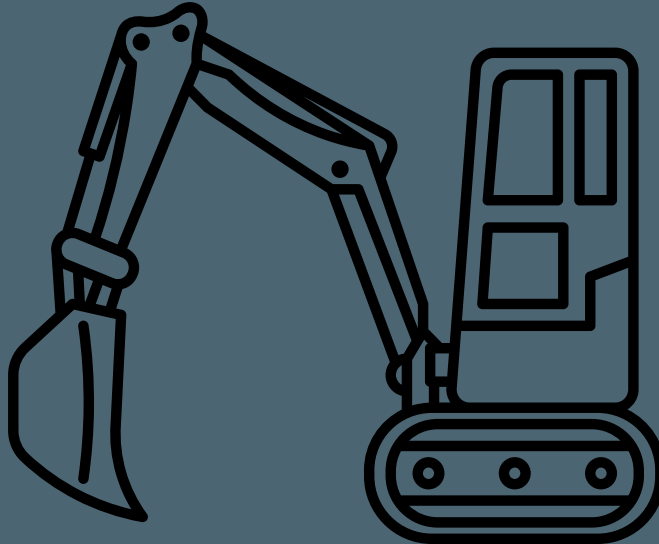

***NEGATIVE
EFFECTS***



REPATRIATION

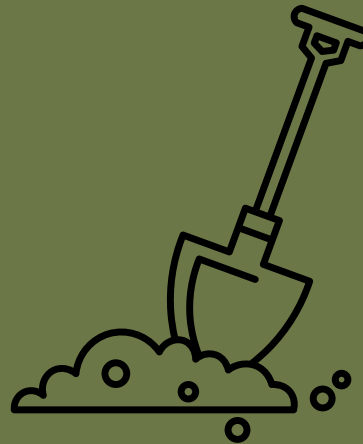
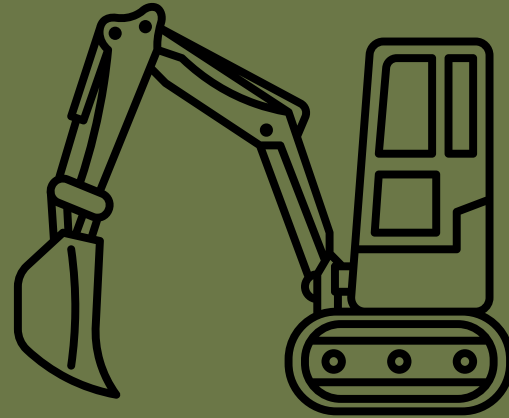
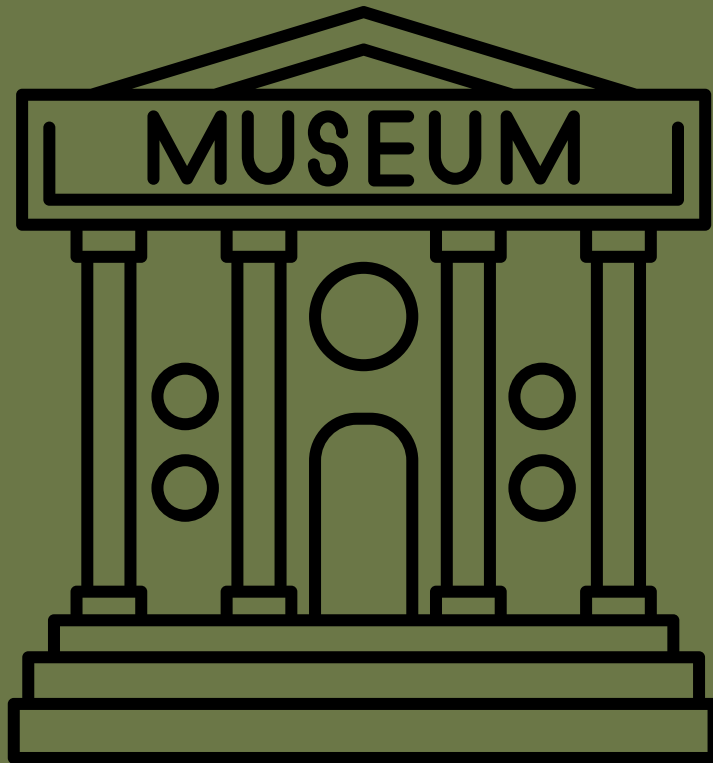



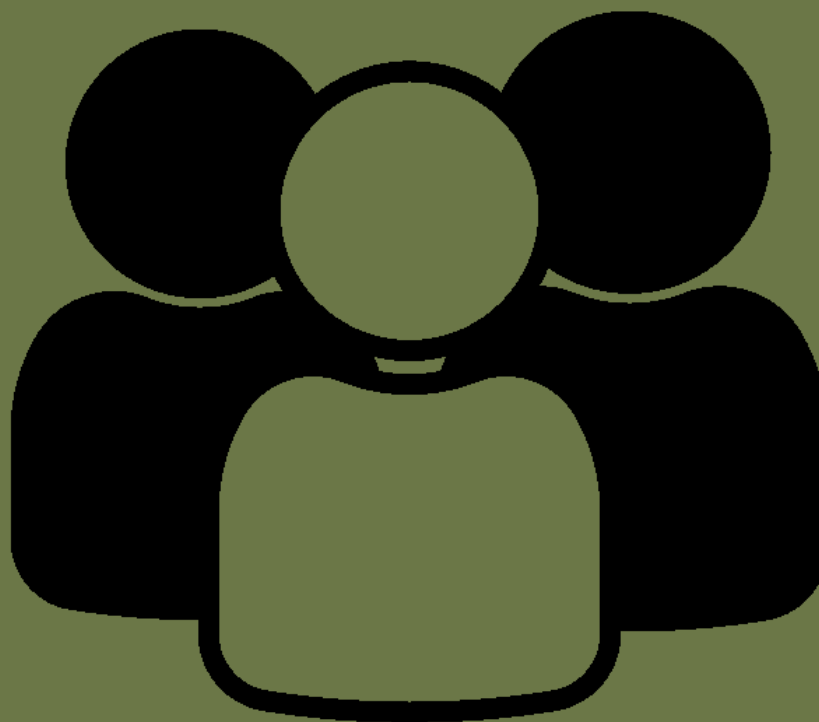



*visit with
respect*

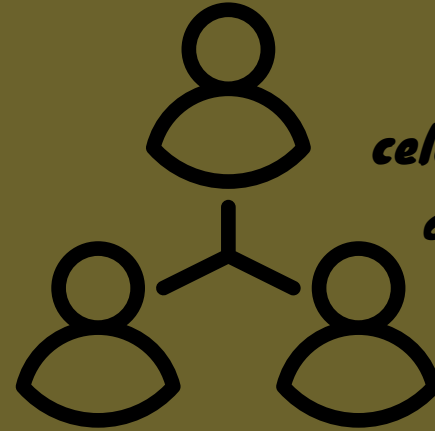

*celebrate your
ancestors*

WHAT CAN YOU DO?

*care for
land,
water,
and all
living
things*



*tell others
what you've
learned*

