TEXAS STATE
DIVISION OF STUDENT SUCCESS

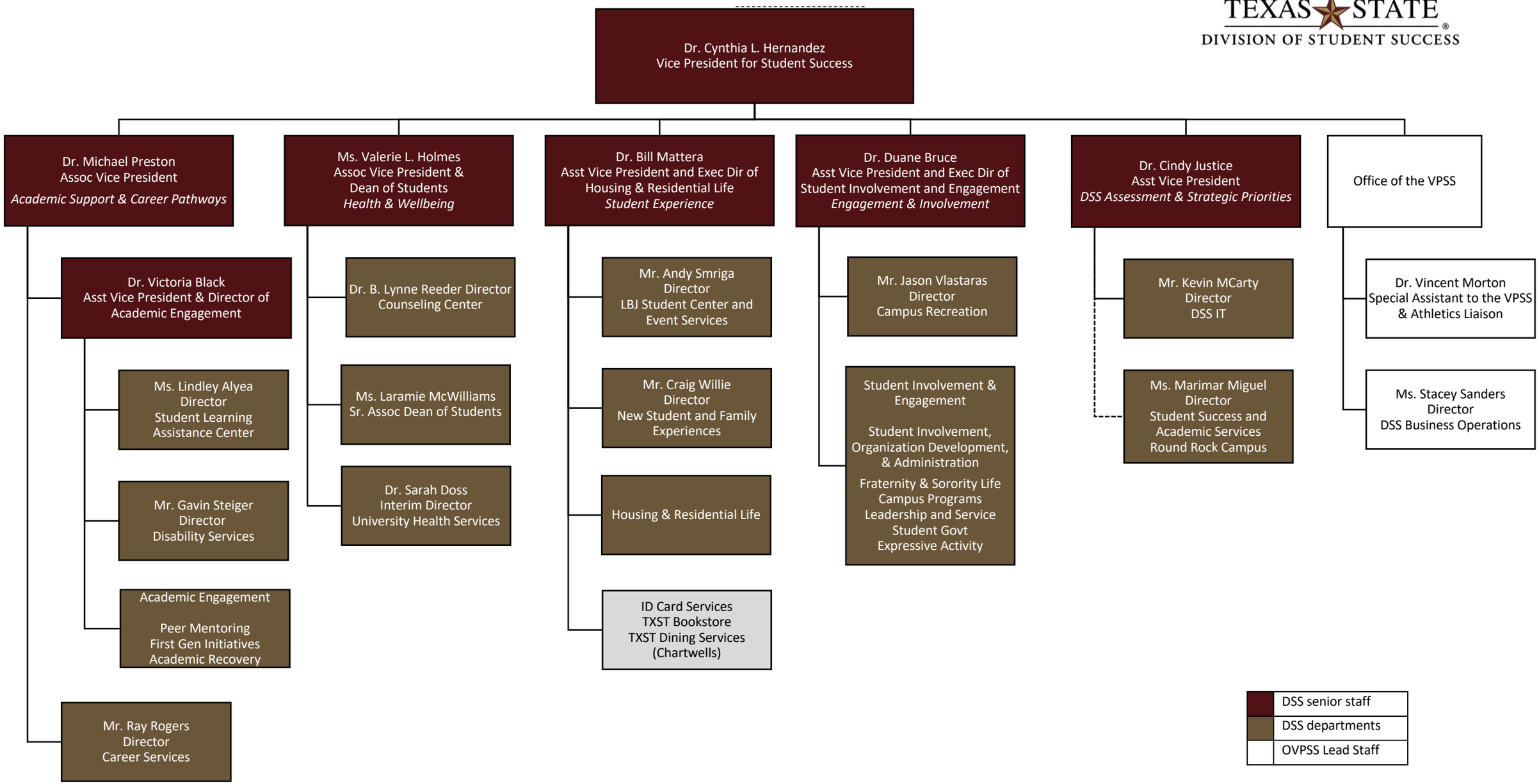

Updated 7/11/2024 10:53 AM