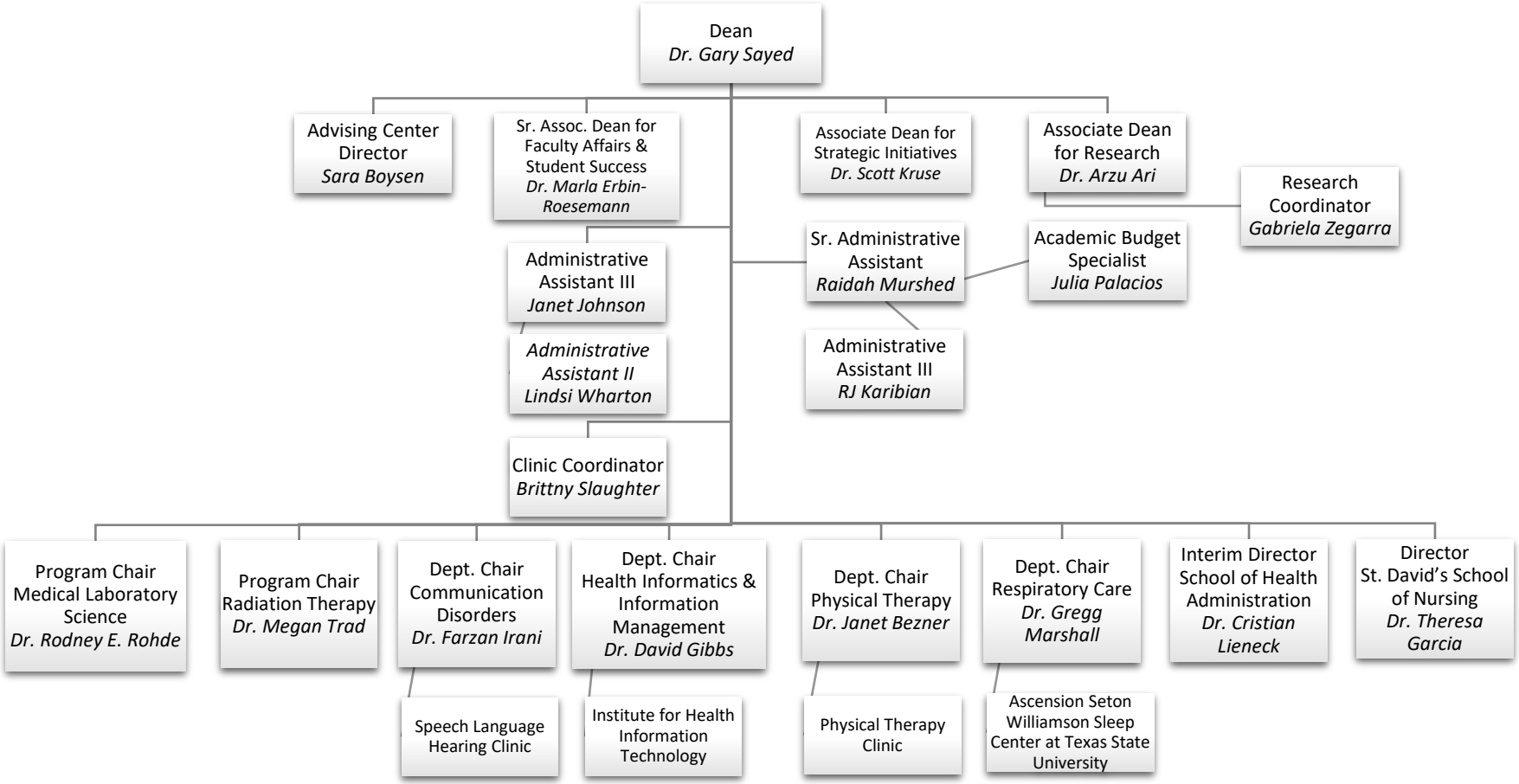College of Health Professions Organizational Chart