



Round Rock  
Orientation for  
CDIS Majors



TEXAS STATE  
COMMUNICATION DISORDERS



CDIS QR SCAN ME

# CDIS website

<https://www.health.txstate.edu/cdis/>



## ▸ Application Process

- Number admitted
- Notification of acceptance
  - June/July
- Registration for the fall
  - DAR
- Assigned a permanent advisor in the fall



# ▶ Undergraduate Course Sequence and Degree Requirements

- Support Courses
  - Specific required courses
  - Support electives
- Equivalency guide
- CHP Advising Center: Encino Hall 201

512-245-3506; [hpadvising@txstate.edu](mailto:hpadvising@txstate.edu)

**Communication Disorders (CDIS) Recommended Undergraduate Course Sequence**

Texas State University  
Minimum 120 Hours

**Fall Semester Freshman**

\***CDIS 1331**  
English 1310  
Math 1315-College Algebra  
History 1310  
University Seminar 1100  
Psychology 1300  
  
16 hours

**Spring Semester Freshman**

English 1320  
Biology 1330 and 1130  
History 1320  
Philosophy 1305 or 1320  
Communication Studies 1310  
  
16 hours

**Fall Semester Sophomore**

ENG Literature (see catalog)  
Political Science 2310  
*HIM 2360-Medical Terminology*  
*Biology 2430-Anatomy and Physiology (Lab)*  
*PSY 3300-Lifespan Dev.*  
  
16 hours

**Spring Semester Sophomore**

ART, DAN, MU, or TH 2313  
**Physics 1310 or 1320 or 1315 or 1325**  
Political Science 2320  
*HP 3302 or equiv.-Statistics*  
*ENG 3303-Technical Writing*  
  
15 hours

Only the following courses will be used in the GPA calculation for admission to the major sequence: **CDIS 1331; Bio 2430; PSY 3300; Phys 1310; HP 3302.** A student must have an overall or Texas State GPA of 3.0 and be in "good standing" academically to apply.

\***CDIS 1331 is taught every Fall, Spring and Summer I semester.**

**Fall Semester Junior**

CDIS 3325-A&P of the Speech Production System  
CDIS 3359-Phonetics  
CDIS 3312-Neuroanatomy for Communication Disorders  
CDIS 3377-Language Science  
*Support course: see back of sheet for options*  
  
15 hours

**Spring Semester Junior**

CDIS 3369-Hearing Science  
CDIS 3375-Speech Science  
CDIS 4330-Speech & Language Development  
*Support course: see back of sheet for options*  
  
12 hours

**Fall Semester Senior**

CDIS 3462-Speech Sound Disorders (Lab)  
CDIS 4340-Augmentative Communication Systems  
CDIS 4420-Diagnostic Audiology (Lab)  
CDIS 4350-Survey of Neurogenic Communication Disorders  
CDIS 4344\*-Clinical Practicum in Communication Disorders (Lab)  
  
14 hours or 17 hours if enrolled in clinic

**Spring Semester Senior**

CDIS 4317-Service Delivery in Communication Disorders  
CDIS 4370-Aural Rehabilitation  
CDIS 4466-Language Disorders (Lab)  
*Support Course: see back of sheet for options*  
CDIS 4344\*-Clinical Practicum in Communication Disorders (Lab)  
  
13 hours or 16 hours if enrolled in clinic

General Requirements: 6-8 hours of foreign language are required if two years of the same language were not taken in high school. If the computer proficiency requirement is not met through high school coursework, the student will be required to take a computer science course.

\*One semester of CDIS 4344 is required at the undergraduate level.

***Italics indicate support courses which require no less than "C" (see back of sheet for option).***

**Support Courses – pick nine hours of support courses from this list:**

<i>Communication Disorders</i>	<i>CDIS 4371 – Intro to Stuttering and Voice</i> <i>CDIS 4301 – Adv Independent Study (Supervising Faculty Approval Needed)</i>
<i>Anthropology</i>	<i>ANTH 3302 – Introduction to Linguistic Anthropology</i> <i>ANTH 3331F – Body Talk: Gestures, Communication, and Society</i>
<i>Counseling</i>	<i>COUN 3320 – Intro to Counseling</i>
<i>English</i>	<i>ENG 3319 – The Development of English</i>
<i>Health Informatics &amp; Information Management</i>	<i>HIM 3301-Hospitals and Health Systems.</i> <i>HIM 3310-Health Informatics</i>
<i>Psychology</i>	<i>PSY 3315 – Psychopathology</i> <i>PSY 3316 – Personality Psychology</i> <i>PSY 3322 – Brain and Behavior</i> <i>PSY 3350 – Cognitive Behavior Therapies</i> <i>PSY 3341 – Cognitive Processes</i>
<i>Sociology</i>	<i>SOCI 3383 – Aging and Society</i>

**Admission Process**

Students are initially considered BSHS Pre-CDIS majors. Once the student is accepted into the Junior/Senior sequence, the major becomes Communication Disorders.

Admission to the CDIS Junior/Senior-level courses is competitive and selective.

Enrollment is limited by student/faculty ratios in both academic and clinical components of the program. To be considered for admission to the Junior/Senior-level courses, the following is required:

1. An overall or Texas State GPA of 3.0
2. The following courses:
  - a. PHYS 1310: Elementary Physics or equivalent
  - b. CDIS 1331: Introduction to Communication Disorders
  - c. BIO 2430: Human Anatomy and Physiology
  - d. HP 3302 Biostatistics
  - e. PSY 3300: Lifespan Development

These classes should be completed by the end of the Summer 2 session in the same calendar year in which the student wishes to begin the Junior/Senior sequence.

3. A minimum grade of C in all CDIS courses and those listed in italics on the Degree Plan.

Students are ranked by their GPA in the five required classes (CDIS 1331, HP 3302, PHYS 1310, PSY 3300 and BIO 2430) and admittance in the Junior/Senior year is based on this ranking. Preference for admission is given to students who have not repeated any of the five courses. Having the minimum GPA does not guarantee acceptance into the program. Not all students who meet the minimum GPA will be accepted.

**The application for admission is submitted to the department by May 15<sup>th</sup>, but applications are considered throughout the summer.** All students will be notified by email of the CDIS Undergraduate Admission Committee's decisions. Student selection is made on academic performance and not on the basis of race, color, religion, gender, age, or national origin.

# Misc Academics

- Honors' College
- Minors

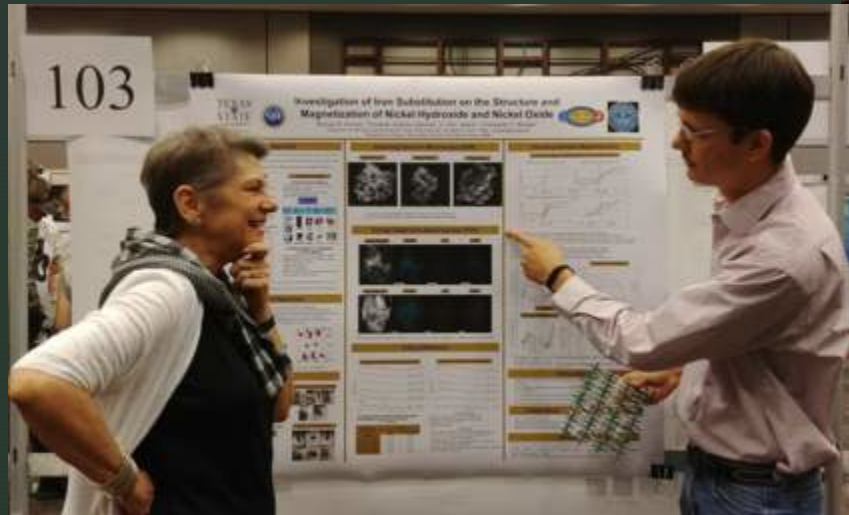



NATIONAL NSSLHA



# Other Departmental Opportunities

- Student Service  
Organizations

- NSSLHA
- Sertoma
- BIG

- Student Affairs:

LaTonya Y. Henry

LH17@txstate.edu





# Research Labs

- Faculty research labs and projects
  - Bilingual Language Acquisition Brains (BLAB) Lab
  - NEUral Systems Research in Aging Lab (NEURAL)
  - Stuttering Research Lab
  - Team Schwarz Child Language Lab

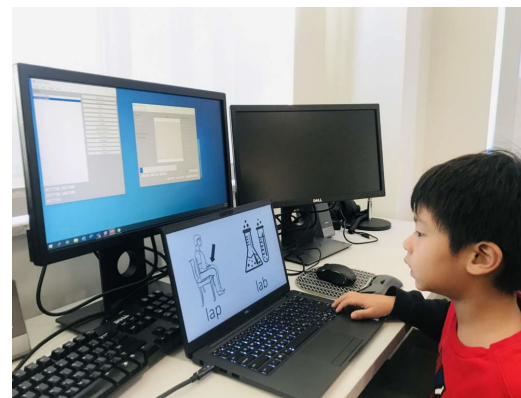
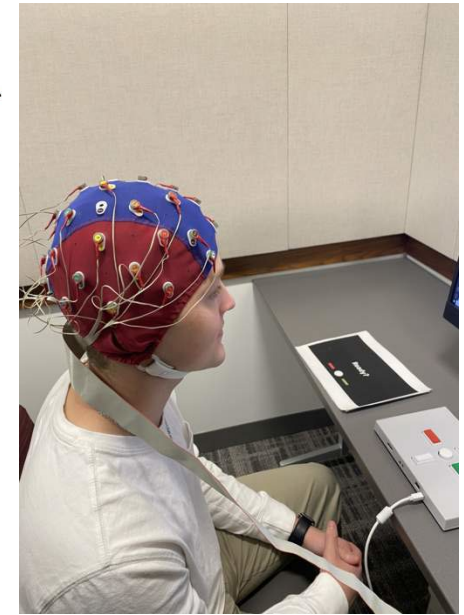
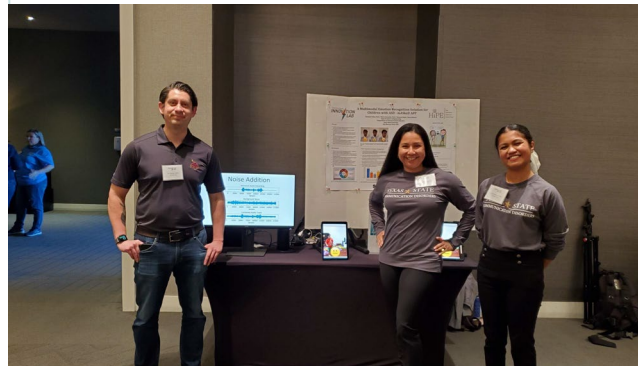

# ▸ Living and Studying in Round Rock

- Moving/Housing

- Create a group ([Is12@txstate.edu](mailto:Is12@txstate.edu))

- [Round Rock Off-Campus Housing Guide](#)

- Contact: 512-245-4663; [reslife@txstate.edu](mailto:reslife@txstate.edu)

- [FAQ Willow Hall in Round Rock](#)

# Student Success at Round Rock

- Division of Student Success
  - Resources
  - ODS
  - Writing Center
  - Testing Center



# Round Rock Campus

- 4 buildings: Avery, Nursing, Willow, Campus service building
- Academic Student services
  - Health Center, counseling center, library, ODS, ITAC
- Workout facilities
- Study areas
- PARKING!

