

Texas State University
BOBCAT MARCHING BAND

Trombone 1

2 5.) ARTIC. STUDY 2

BMB Warmups

Tbn

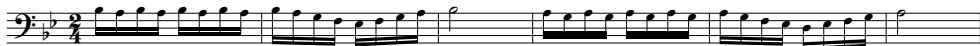

6.) F TUNING SEQUENCE

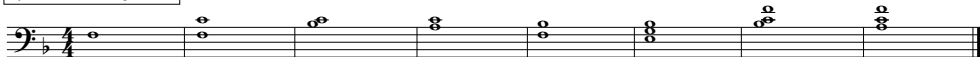

7.) Patterson Chorale

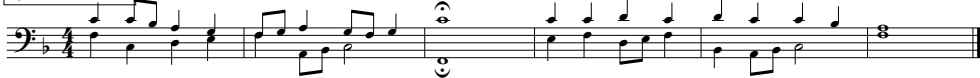

8.) Space Chords

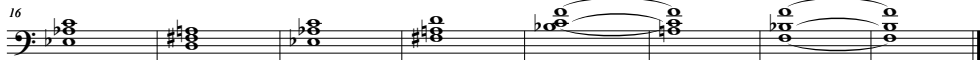

Trombone 1

Texas State Fight Song / Alma Mater

2 ed. K. Glaser

Go Bobcats!

$\text{♩} = 144$

Alma Mater

$\text{♩} = 88$

Trombone 1

Deep in the Heart of Texas (State!)

3 *arr. KRG*

♩ = 136

5

7

13

15

21

2 El Toro Tbn1

Game Time Tunes 2.0

Immigrant Song

simile

Bobcat Ole

Seven Nation Army

Last time

Mars

Trombone 1

Stand Cheers

7^{ed.} KRG

O FORTUNA

MANZONI *ff*

METAL SHOP *ff*

ROCK AND ROLL, pt. 2

swing 8ths

Trombone 1

Roxbury Nights 2.0

10 KRG

8

15

22

29

36

Trombone

Shout It Out

13 ed. KRG

f

5

9

13

17

21

25

Trombone 1

Sweet Caroline

A 15

N. Diamond

KRG

swing 8ths

 $\text{♩} = 128$

10 *f*

18 B

26 *mf*

34 C *cresc.*

42 D *ff*

51 E *dim.*

59 *cresc.* *f* *ff*

ff

Trombone 1

HOLIDAY

17

Words by BILLIE JOE
 Music by GREEN DAY
 arranged by JAY DAWSON

Heavy head banging ♩ = 150-160 swing feel (♩ = ♩)

f *ff* *sim.*
 9 *f* *fp* *f*
 17 *mf* *fp* *ff*
 28 *f* *ff* *Hey!* 34
 36 *mf* *f*
 47 *ff* *fp*
 57 *f* *ff*

Recorded by CAMEO

TALKIN' OUT THE SIDE OF YOUR NECK 19

1st TROMBONE

Words and Music by LARRY BLACKMON,
NATHAN LEFTENANT, CHARLES SINGLETON and TOMI JENKINS
Arranged by RAYMOND JAMES ROLLE II

Funky

f

5

9

13

17

21

Trombone 1

Come Out and Play

23

arr. Henderson

$\text{♩} = 164$

ff

INDUSTRY BABY

1st TROMBONE

Words and Music by MONTERO LAMAR HILL, JACK HARLOW, KANYE OMARI WEST,
DAVID BIRAL, DENZEL MICHAEL-AKIL BAPTISTE, ROSARIO PETER LENZO IV,
NICHOLAS LEE, RAUL IGNACIO CUBINA and MARK WILLIAMS

Arranged by JAY BOCOOK

Driving

Copyright © 2021 Sony Music Publishing (US) LLC, Harlow Happenings, EMI Blackwood Music Inc., Please Gimme My Publishing Inc., Songs Of Universal, Inc., Atlas Music Group,

SumoWhaleBoy, KMR Music Royalties II SCSp, Ric Volta Publishing, Warner-Tamerlane Publishing Corp., Supernal Publishing and Mark Williams Publishing Designee

This arrangement Copyright © 2022 Sony Music Publishing (US) LLC, Harlow Happenings, EMI Blackwood Music Inc., Please Gimme My Publishing Inc., Songs Of Universal, Inc., Atlas Music Group.

Let's Hear it for the Boy x Girl's Just Wanna Have Fun

Footloose/Cyndi Lauper
arr. Tiffany J. GalusLet's Hear it for the Boy $\text{♩} = 128$

2 **F** Girls Just Want to Have Fun

Trombone 1

G

H

I

Trombone 1

Take (on) Me [Back to the Future]

A-Ha
arr. Tiffany J. GalusIn a Day or Two $\text{♩} = 160$

1 2 3 4 5 6 7

f

8 9 10 11 12 13 14 15 16

mf

17 18 19 20 21 22 23 24 25 26 27 28

f *ff* *f* *ff*

29 30 31 32 33 34 35 36

f *ff* *f* *fp*

37 38 39 40 41 42 43 44

mf cresc. *f* *fp*

45 46 47 48 49 50 51 52 53

ff *fp* *ff*