

Texas State University
BOBCAT MARCHING BAND

Baritone BC

Baritone (B.C.)

BMB Warmups

O compiled by RR/KRG

1.) LONG TONE 1

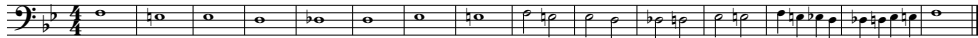

2.) LONG TONE 2

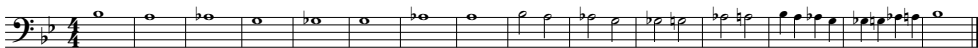

3.) LIP SLURS

4.) ARTIC. STUDY 1

2.) ARTIC. STUDY 2

BMB Warmups

BC Bar

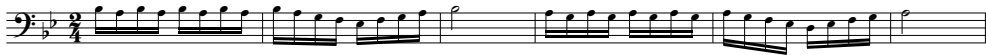

6.) F TUNING SEQUENCE

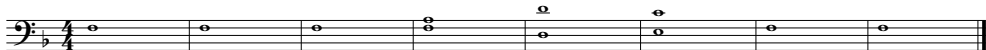

7.) Patterson Chorale

8.) Space Chords

Baritone (B.C.)

Texas State Fight Song / Alma Mater

2 ed. K. Glaser

Go Bobcats!

$\text{♩} = 144$

3

8

f

11

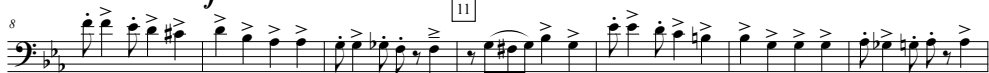

15

Alma Mater

$\text{♩} = 88$

5

9

f

13

mf

ff

ff

Baritone (B.C.)

Deep in the Heart of Texas (State!)

3 arr. KRG

$\text{♩} = 136$

Baritone (B.C.)

Game Time Tunes 2.0

6 ed. KRG

Eat 'Em Up, Cats!

Let's Go Cats!

Techno

Trumpet Call

2 El Toro BC Bar Game Time Tunes 2.0

Immigrant Song

Bobcat Ole

Seven Nation Army Last time

Mars

Baritone (B.C.)

Stand Cheers

7 ed. KRG

O FORTUNA

Watch!

ff
MANZONI

ff
METAL SHOP

ROCK AND ROLL, pt. 2 swing 8ths

Baritone (B.C.)

Shorts!

9 KRK

Go Cats Go! ♩=144

The Final Countdown ♩=136

Kashmir ♩=96

Baritone (B.C.)

Roxbury Nights 2.0

10 KRG

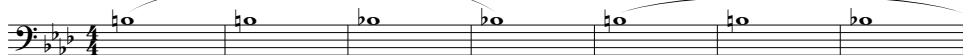

Baritone (B.C.)

Shout!

11

Isley Brothers

DCCW/KRG

Mars-Like (♩ = 108)

(On cue) Faster!

3

13

21

29

31

39

41

play!

Baritone (B.C.)

Shout It Out

13 ed. KRG

5

f

9

13

17

21

25

Baritone (B.C.)

swing 8ths

$\downarrow = 128$

Sweet Caroline

15

N. Diamond

KRG

A

9 *f* *ff*

17 *mf* B

26 *mf*

34 C *cresc.*

42 *f* D *ff*

50 E *dim.* *mf*

59 *cresc.* *f* *ff*

Baritone $\text{B}\flat$

HOLIDAY

17

Words by BILLIE JOE
Music by GREEN DAY
arranged by JAY DAWSON*Heavy head banging* $\text{♩} = 150-160$ swing feel ($\text{♩} = \text{♩}^\flat$)

Recorded by CAMEO

TALKIN' OUT THE SIDE OF YOUR NECK 19

BARITONE B.C.

Words and Music by LARRY BLACKMON,
NATHAN LEFTENANT, CHARLES SINGLETON and TOMI JENKINS
Arranged by RAYMOND JAMES ROLLE II

Funky

f

5

9

13

17

21

Baritone (B.C.)

Pee Wee

22

Elfman, ed. KRG

7

4

12

15

20

25

29

30

37

39

3

Detailed description of the musical score: The score is written for Baritone (B.C.) in bass clef, 4/4 time, and B-flat major. It consists of five staves of music. The first staff begins with a measure rest for 4 measures, followed by a series of eighth notes. The second staff starts at measure 12 and continues with eighth notes. The third staff starts at measure 20 and includes a triplet of eighth notes at measure 29. The fourth staff starts at measure 30 and continues with eighth notes. The fifth staff starts at measure 39 and includes a triplet of eighth notes. Measure numbers 7, 15, 25, 29, 37, and 39 are enclosed in boxes. A large number '3' is placed above the triplet in the third staff.

Baritone (B.C.)
♩ = 164

Come Out and Play

23

arr. Henderson

INDUSTRY BABY

BARITONE B.C.

Words and Music by MONTERO LAMAR HILL, JACK HARLOW, KANYE OMARI WEST,
DAVID BIRAL, DENZEL MICHAEL-AKIL BAPTISTE, ROSARIO PETER LENZO IV,
NICHOLAS LEE, RAUL IGNACIO CUBINA and MARK WILLIAMS

Arranged by JAY BOCOOK

Driving

f *fp* *ff* *mf sub. < ff* *mf* *ff* *mf sub. < ff*

Baritone (BC)

Let's Hear it for the Boy x Girl's Just Wanna Have Fun

Footloose/Cyndi Lauper
arr. Tiffany J. Galus

Let's Hear it for the Boy $\downarrow = 128$

2

F Girls Just Want to Have Fun

Baritone (BC)

G

H

I

Baritone (BC)

Take (on) Me [Back to the Future]

A-Ha
arr. Tiffany J. Galus

In a Day or Two $\text{♩} = 160$

