# BSAG-Animal Science – Pre-Veterinary Concentration (SC-BSAG/AGAS/PVET)

2025 Catalog year: College of Science and Engineering

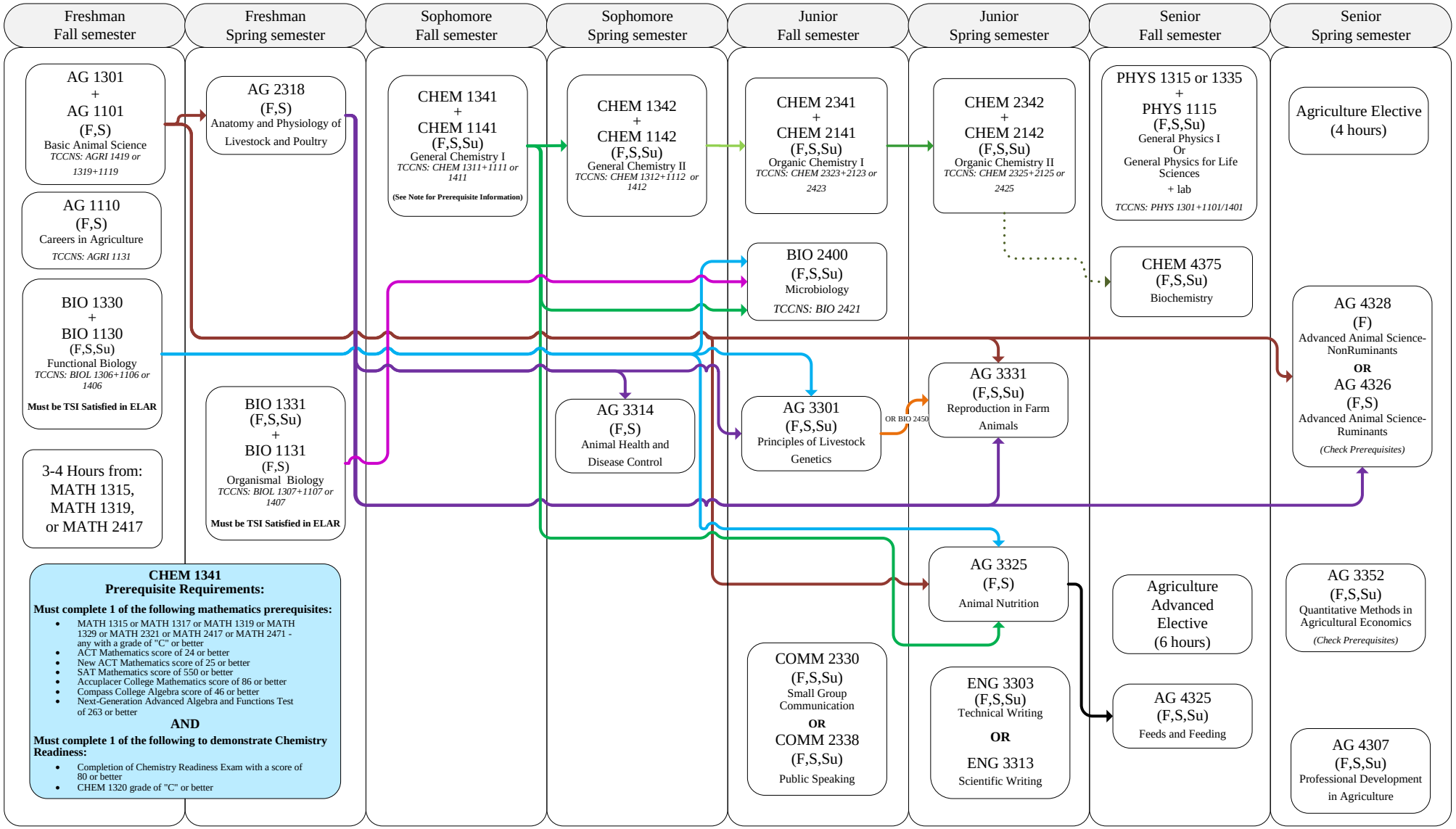


This is not an official degree audit and it is subject to change. This chart is intended to be used by students who start out at Texas State. Please contact the College of Science Undergraduate Advising Center for advising.

**Note:** In addition to major courses, students must also complete all core and minor requirements (if applicable) and any other requirements for graduation.

**KEY**:
Arrows indicate prerequisites.
Arrows with dotted lines indicate co-requisites.
Arrows with dash lines are recommended prerequisites.
Courses taught specific semesters are indicated with the following codes:
F-Fall Su-Summer Session I or II
S-Spring

Required WI courses: AG 3301, AG 3325, AG 4307, ENG 3303 or 3313
Additional WI courses: see audit for elective options

**Core courses must be completed:**

| | |
|---|---|
| ___ 6 credits Core 010 | TXST options: ENG 1310, ENG 1320, ENG 1321, or ENG 3303 |
| ___ 3 credits Core 020 | AG required course: MATH 1315, 1319 or 2417 |
| ___ 6 credits Core 030 | AG required course: CHEM 1341 & BIO 1330 |
| ___ 3 credits Core 040 | TXST options: PHIL 1305 or 1320, ENG 2310, 2320, 2330, 2340, 2359, 2360, or 2371 |
| ___ 3 credits Core 050 | TXST options: ART 2313, DAN 2313, MU 2313, or TH 2313 |
| ___ 6 credits Core 060 | TXST options:[HIST 1310/2327/2381] & [HIST 1320/2328/2382] |
| ___ 6 credits Core 070 | TXST options: POSI 2310 & POSI 2320 |
| ___ 3 credits Core 080 | TXST options: ANTH 1312, ECO 2301, ECO 2314, GEO 1310, PSY 1300, SOCI 1310, CA 2351, PFW 1301 |
| ___ 6 credits Core 090, 091, 092, 093, and 094 | AG required course: COMM 1310<br>See catalog for options: http://mycatalog.txstate.edu/undergraduate/general-education-core-curriculum/ |

US 1100 may be required for some students. Consult with an advisor regarding course choices.