

STUDY ABROAD

Sarah Meddings

January 4-13, 2024



WHO IS GLOBAL BRIGADES?

- Non-profit, volunteer organization
- Help communities through university and local volunteers
- **Mission:** "Inspire, mobilize, and collaborate with communities to achieve their own health and economic goals"
- **Vision:** "Millions of empowered community members with the resources and capacity to thrive"
- **Holistic Model:** "Global Brigades uniquely implements a holistic model to meet the community's health and economic goals. Our model systematically builds community ownership and collaboratively executes programs to evolve into a relationship of impact monitoring sustainably"

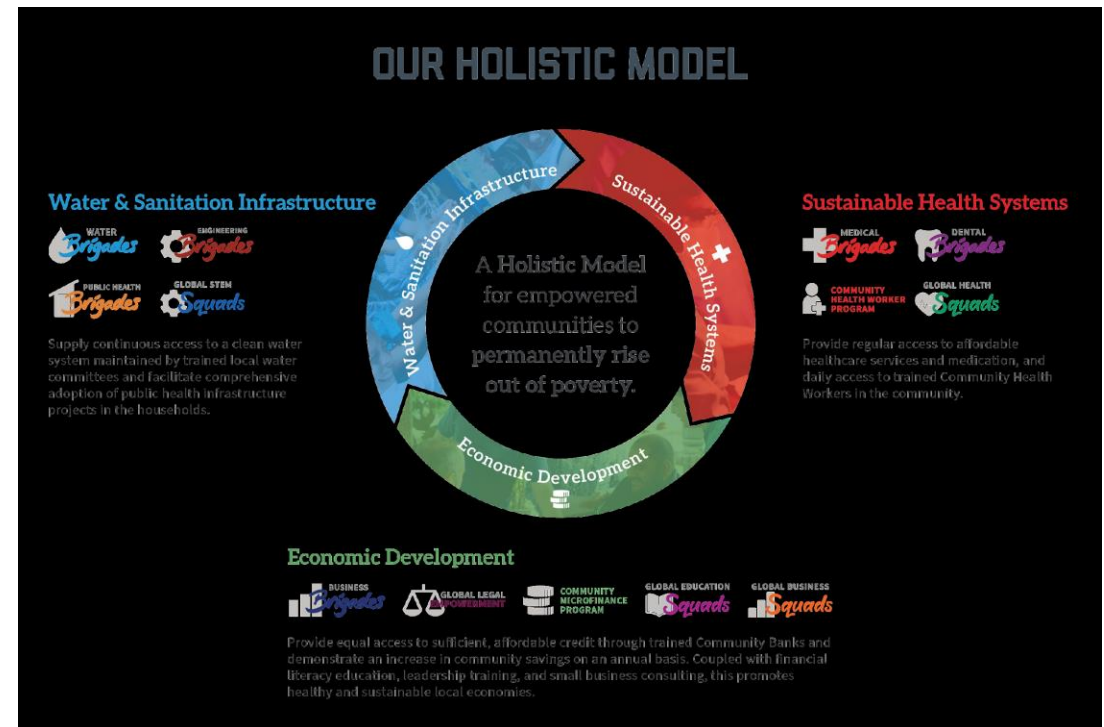

WHAT WE DO AS STUDENTS



- Listen to lectures on Panama
- Meet with community health workers and listen to their stories
- Work in junction with the nursing students on education known as Charlas
- Pack supply bags for the community
- Learn Spanish
- Work in clinic
 - Four days total, two different communities
 - Assist the nursing students
 - Health Informatics



GOING TO CLINIC

CLINIC



WHAT DOES CLINIC LOOK LIKE AND WHAT WILL I BE DOING?

Intake

Triage

Doctor
consultation/Physical
Therapy

Charla

Pharmacy

Data Entry

CLINIC

INTAKE, TRIAGE, AND CONSULTATION

- Intake will start by obtaining demographic information from the patient's ID
- Triage will collect history, vital signs, and symptoms
- The Global Brigade doctors will visit with the patients, perform any tests, and determine a diagnosis

Date/Fecha: _____

GLOBAL Brigades NICARAGUA

MEDICAL
 DENTAL
 CYTOLOGIA / PAP SMEAR

PATIENT INFORMATION

Name/Nombre: _____
Age/Edad: _____ Years/Años _____ Months/Meses _____ Sex/Sexo: Femenine/Femenino Masculine/Masculino
Community/Comunidad: _____
D.O.B./Fecha de Nacimiento: ____/____/____
ID Number/Número de ID: _____ - _____ - _____

Personal History / Antecedentes Patológicos Personales: _____
Family History / Antecedentes Patológicos Familiares: _____
Current medications / Que medicamentos está tomando?: _____
Medication Allergies / Es Alérgico a algún Medicamento: _____

VITALS/SIGNOS VITALES

Weight/Peso: _____ Height/Altura: _____ Temp: _____ Respiratory Rate/Frec. respiratoria: _____
Blood Pressure/Presión Arterial: ____/____ Glucose/Glucosa: _____ Pulse/Pulso: _____
PREGNANT/EMBARAZADA? YES/ SI NO MONTH/MES: _____ BREAST FEEDING/DANDO PECHO? YES/ SI NO HA COMIDO HOY/HAS BATEN HOY? YES/ SI NO

REVIEW OF SYMPTOMS/SINTOMATOLOGIA

CHIEF COMPLAINT/SINTOMA PRINCIPAL: _____

MEDICAL HISTORY/HISTORIA MEDICA: _____

TEST DONE/EXAMENES REALIZADOS

Referral Needed/Referencia: Yes No Pregnancy Test Done/Prueba de Embarazo: Yes No Urine Test Done/Prueba de Orina: Yes No
Follow Up/Cita Médica: Yes No New Pregnancy/Embarazo Nuevo: Yes No Others: _____

DIAGNOSIS/DIAGNOSTICO
Please use legible handwriting/por favor usar letra legible

Treatment/Tratamiento: Multivitamins Prenatal Albendazole Acetaminophen Ibuprofen

Signature/Firma _____

**** HCP'S USE ONLY ****

INTAKE, TRIAGE, AND CONSULTATION

CLINIC



- Educational learning opportunities for the community members
- Topics on the following subjects:
 - Women's health & prenatal care
 - Oral hygiene
 - Nutrition & exercise
- Delivered in Spanish
- Games

CHARLA

CLINIC



PHARMACY

- Find the medicine prescribed by the doctors
- Fill out labels informing patients how to take medication
- Pharmacist educates patients on how to take medication properly

CLINIC



DATA ENTRY

Practice entering Patient information into Global Brigades EHR systems

Obtain information from the intake sheet

Firsthand doctor handwriting

Notice health trends within each community



VISIT WITH COMMUNITY HEALTH WORKER



VISIT WITH COMMUNITY HEALTH WORKER

CHW



VISIT WITH COMMUNITY HEALTH WORKER



LAST DAY!



LAST DAY!



