TEXAS STATE
DIVISION OF STUDENT SUCCESS
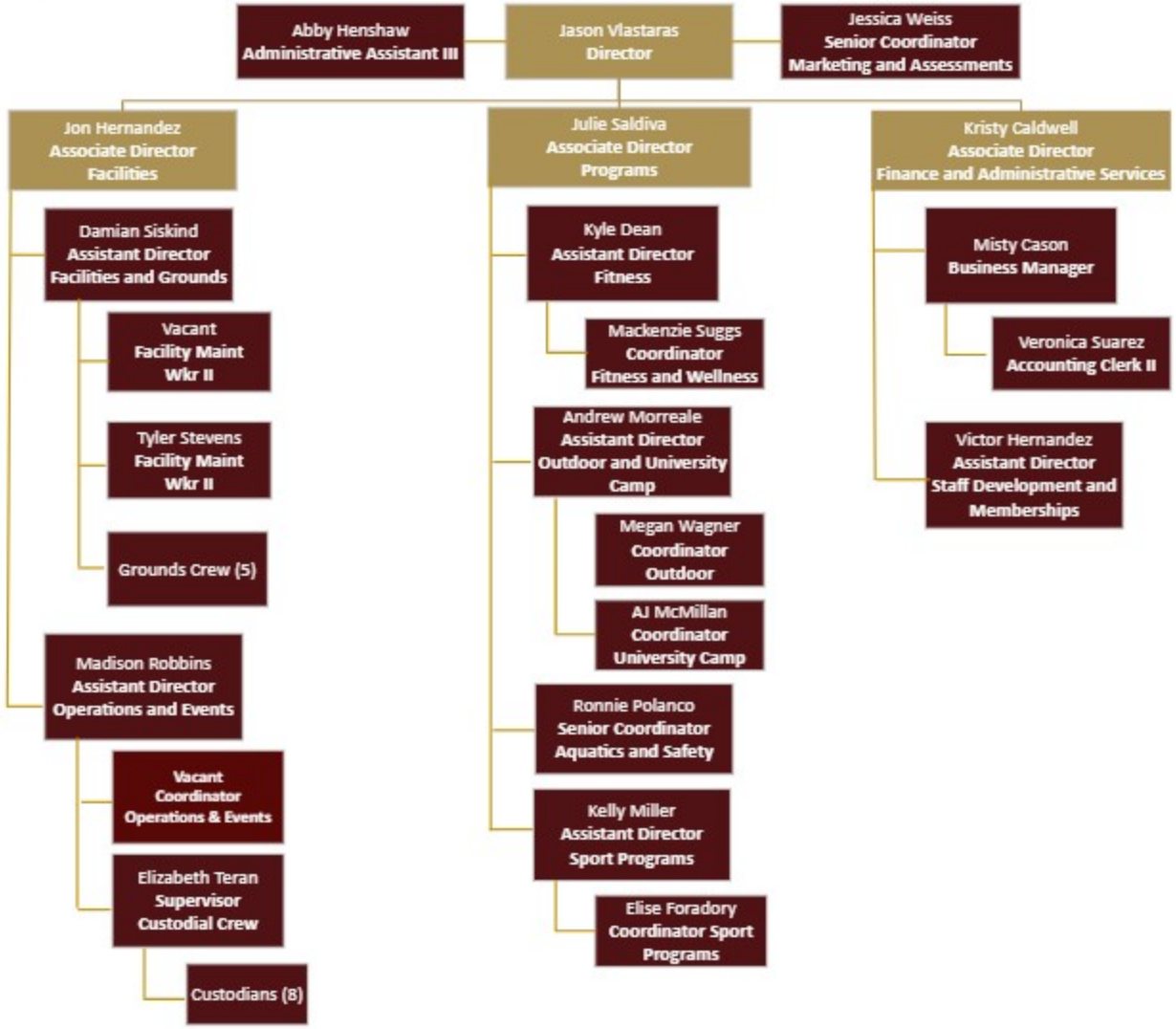
CAMPUS RECREATION