Concerto for Two Clarinets

Op. 35

Franz Krommer

Arranged for Clarinet Choir by Matt Johnston

Concerto for Two Clarinets

FRANZ KROMMER, OP. 35

Arranged for Clarinet Choir by Matt Johnston

Program Notes

by Matt Johnston

Treasured by clarinetists everywhere, Franz Krommer's **Concerto for Two Clarinets**, Op. 35 has always been a favorite piece of mine. In my own personal experience, I always like to perform pieces such as this one where there are two soloists. Being a single soloist standing at the front of the stage can be a bit lonely, so it is always nice to have a friend up there with you. I hope you enjoy this arrangement and the interplay between not only the soloists themselves, but also between the soloists and the accompanying ensemble.

Originally from Tampa, Florida, **Matt Johnston** graduated from the Florida State University with a Bachelor of Arts degree in music and a certificate in bassoon performance. While at Florida State, he also studied the organ, flute, clarinet, and piano. Matt is a regular in the Seattle theatre scene and performs on all the woodwinds in addition to piano and organ.

For many years, Matt self-published his arrangements and transcriptions under Malejo Publications. Many of his transcriptions for clarinet choir have been recorded by the University of Florida Clarinet Ensemble and can be heard on multiple CDs. In 2011, he became the owner of ALRY Publications, a sheet music publishing company established in 1981, originally based in Charlotte, North Carolina. He now enjoys spending his time working with the 200+ composers and arrangers represented in the catalog.

Outside of music and publishing, Matt enjoys taking advantage of all the outdoor activities the beautiful Pacific Northwest has to offer and looks forward to future travels around the world with ALRY. Among Matt's many accomplishments, he enjoys notoriety as an origami artist and some of his models are even featured in Meenakshi Mukerji's "Ornamental Origami: Exploring 3D Geometric Designs."

For Luc Lee

Concerto for Two Clarinets

Franz Krommer, Op. 35
(arr. Matt Johnston)

I.

Allegro

The musical score is written for a large ensemble. The top system includes:

- Solo Clarinet 1
- Solo Clarinet 2
- E \flat Clarinet
- Clarinet 1
- Clarinet 2
- Clarinet 3
- Clarinet 4
- Alto Clarinet (Basset Horn)
- Bass Clarinet
- Contrabass Clarinet (Contralto Clarinet) (String Bass)

The bottom system includes:

- Solo 1.
- Solo 2.
- E \flat .
- 1.
- 2.
- 3.
- 4.
- A.
- B.
- Cb.

14

Solo 1.

Solo 2.

E♭.

1.

2.

3.

4.

A.

B.

Cb.

20

24

Solo 1.

Solo 2.

E♭.

1.

2.

3.

4.

A.

B.

Cb.

29

Solo 1.

Solo 2.

E♭.

1.

2.

3.

4.

A.

B.

Cb.

ff

ff

ff

ff

ff

ff

ff

ff

36

Solo 1.

Solo 2.

E♭.

1.

2.

3.

4.

A.

B.

Cb.

ff

ff

ff

ff

ff

ff

ff

ff

43

Solo 1.

Solo 2.

E♭.

1.

2.

3.

4.

A.

B.

Cb.

mf *p* *mf* *p* *mf*

mf *p* *mf* *p* *mf*

p

p

p

p

p

53

Solo 1.

Solo 2.

E♭.

1.

2.

3.

4.

A.

B.

Cb.

p

p

p

p

p

60

Solo 1.

Solo 2.

E♭.

1.

2.

3.

4.

A.

B.

Cb.

67

Solo 1.

Solo 2.

E♭.

1.

2.

3.

4.

A.

B.

Cb.

76

81

Solo 1.

Solo 2.

E♭.

1.

2.

3.

4.

A.

B.

Cb.

f

mf

p

85

Solo 1.

Solo 2.

E♭.

1.

2.

3.

4.

A.

B.

Cb.

p

92

Solo 1.

ff *p*

Solo 2.

ff *p*

E♭.

1.

f

2.

f *p*

3.

f *p*

4.

f *p*

A.

f

B.

f *p*

Cb.

f

102

Solo 1.

Solo 2.

E♭.

1.

2.

3.

4.

A.

B.

Cb.

Solo 1.

Solo 2.

E♭.

1. *p*

2.

3.

4. *p*

A. *p*

B. *p*

Cb. *p*

117

Solo 1.

Solo 2.

E♭.

1.

2.

3.

4.

A.

B.

Cb.

123

128

Solo 1.

Solo 2.

E♭.

1.

2.

3.

4.

A.

B.

Cb.

130

Solo 1.

Solo 2.

E♭.

1.

2.

3.

4.

A.

B.

Cb.

136

Solo 1.

Solo 2.

E♭.

1.

2.

3.

4.

A.

B.

Cb.

p

p

p

p

p

p

p

144

Solo 1.

Solo 2.

E♭.

1.

2.

3.

4.

A.

B.

Cb.

f

f

f

f

f

f

f

f

167

Solo 1.

Solo 2.

E♭.

1.

2.

3.

4.

A.

B.

Cb.

p

mp

mf

178

Solo 1.

Solo 2.

E♭.

1.

2.

3.

4.

A.

B.

Cb.

f

p

ff

p

ff

ff

ff

ff

ff

185

Solo 1.

Solo 2.

E♭.

1.

2.

3.

4.

A.

B.

Cb.

f

f

p

194

Solo 1.

Solo 2.

E♭.

1.

2.

3.

4.

A.

B.

Cb.

mf

mf

mf

mf

216

219

Solo 1.

Solo 2.

E♭.

1.

2.

3.

4.

A.

B.

Cb.

223

Solo 1.

Solo 2.

E♭.

1.

2.

3.

4.

A.

B.

Cb.

248

Solo 1.

Solo 2.

E♭.

1.

2.

3.

4.

A.

B.

Cb.

254

Solo 1.

Solo 2.

E♭.

1.

2.

3.

4.

A.

B.

Cb.

263

Solo 1.

Solo 2.

Ek.

1.

2.

3.

4.

A.

B.

Cb.

f *mf* *p*

Instrumentation:

- Solo 1:** Tenor saxophone (T.Sax), playing a melodic line with grace notes and slurs.
- Solo 2:** Alto saxophone (A.Sax), playing a melodic line with grace notes and slurs.
- Ex:** Euphonium, playing a sustained low note.

Key Signature and Tempo: The key signature is one flat (B-flat major or D minor), and the tempo is marked "Moderato".

Measure Details:

- Measure 267:** Solo 1 and Solo 2 enter with a melodic line. The band plays a rhythmic pattern.
- Measure 268:** Solo 1 and Solo 2 continue their melodic line. The band plays a rhythmic pattern.
- Measure 269:** Solo 1 and Solo 2 continue their melodic line. The band plays a rhythmic pattern.
- Measure 270:** Solo 1 and Solo 2 continue their melodic line. The band plays a rhythmic pattern.
- Measure 271:** Solo 1 and Solo 2 continue their melodic line. The band plays a rhythmic pattern.
- Measure 272:** Solo 1 and Solo 2 continue their melodic line. The band plays a rhythmic pattern.
- Measure 273:** Solo 1 and Solo 2 continue their melodic line. The band plays a rhythmic pattern.
- Measure 274:** Solo 1 and Solo 2 continue their melodic line. The band plays a rhythmic pattern.
- Measure 275:** Solo 1 and Solo 2 continue their melodic line. The band plays a rhythmic pattern.
- Measure 276:** Solo 1 and Solo 2 continue their melodic line. The band plays a rhythmic pattern.

278

Solo 1.

Solo 2.

E♭.

1.

2.

3.

4.

A.

B.

Cb.

284

Solo 1.

Solo 2.

E♭.

1.

2.

3.

4.

A.

B.

Cb.

324

Solo 1.

Solo 2.

E♭.

1.

2.

3.

4.

A.

B.

Cb.

331

Solo 1.

Solo 2.

E♭.

1.

2.

3.

4.

A.

B.

Cb.

II.

Adagio

Score for Solo Clarinet 1, Solo Clarinet 2, Eb Clarinet, Clarinet 1, Clarinet 2, Clarinet 3, Clarinet 4, Alto Clarinet (Basset Horn), Bass Clarinet, and Contrabass Clarinet (Contralto Clarinet) (String Bass).

The score is in 3/4 time and features a variety of dynamics including *f* (forte), *p* (piano), and *mf* (mezzo-forte). The music is characterized by intricate melodic lines and complex rhythmic patterns, with many notes beamed together. The Eb Clarinet and Clarinet 1 parts show significant melodic development, while the other instruments provide harmonic support and rhythmic texture.

Score for Solo 1, Solo 2, Eb, 1., 2., 3., 4., A., B., and Cb.

The score continues with Solo 1 and Solo 2, and includes parts for Eb, 1., 2., 3., 4., A., B., and Cb. The music is in 3/4 time and features a variety of dynamics including *f* (forte), *p* (piano), and *mf* (mezzo-forte). The Solo 1 and Solo 2 parts show significant melodic development, while the other instruments provide harmonic support and rhythmic texture. The score is marked with a rehearsal symbol (12) and includes a measure number 10.

20

Solo 1.

Solo 2.

E♭.

1.

2.

3.

4.

A.

B.

Cb.

28

Solo 1.

Solo 2.

E♭.

1.

2.

3.

4.

A.

B.

Cb.

32

Solo 1.

Solo 2.

E♭.

1.

2.

3.

4.

A.

B.

Cb.

37

Solo 1.

Solo 2.

E♭.

1.

2.

3.

4.

A.

B.

Cb.

45

Solo 1.

Solo 2.

E♭.

1.

2.

3.

4.

A.

B.

Cb.

55

61

Solo 1.

Solo 2.

E♭.

1.

2.

3.

4.

A.

B.

Cb.

f

p

f

p

f

p

f

p

f

p

65

Solo 1.

Solo 2.

E♭.

1.

2.

3.

4.

A.

B.

Cb.

p

73

Solo 1.

Solo 2.

E♭.

1.

2.

3.

4.

A.

B.

Cb.

III.

Tempo di Rondo

Solo Clarinet 1 *mf*

Solo Clarinet 2 *mf*

E♭ Clarinet

Clarinet 1 *mp*

Clarinet 2 *mp*

Clarinet 3 *mp*

Clarinet 4

Alto Clarinet (Basset Horn)

Bass Clarinet *mp*

Contrabass Clarinet (Contralto Clarinet) (String Bass) *mp*

12

Solo 1.

Solo 2.

E♭.

1.

2.

3.

4.

A.

B.

Cb.

21 22

Solo 1.

Solo 2.

E♭.

1.

2.

3.

4.

A.

B.

Cb.

mp

f

f

mp

30

Solo 1.

Solo 2.

E♭.

1.

2.

3.

4.

A.

B.

Cb.

f

f

f

f

f

f

f

f

f

40

43

Solo 1.

Solo 2.

E♭.

1.

2.

3.

4.

A.

B.

Cb.

mf

mf

p

p

p

p

p

48

Solo 1.

Solo 2.

E♭.

1.

2.

3.

4.

A.

B.

Cb.

p

p

p

58

Solo 1.

Solo 2.

E♭.

1.

2.

3.

4.

A.

B.

Cb.

p

69

Solo 1.

Solo 2.

E♭.

1.

2.

3.

4.

A.

B.

Cb.

p

77

Solo 1.

Solo 2.

E♭.

1.

2.

3.

4.

A.

B.

Cb.

84

90

Solo 1.

Solo 2.

E♭.

1.

2.

3.

4.

A.

B.

Cb.

95

Solo 1.

Solo 2.

E♭.

1.

2.

3.

4.

A.

B.

Cb.

104

112

Solo 1.

Solo 2.

E♭.

1.

2.

3.

4.

A.

B.

Cb.

mf

mf

p

p

p

p

p

115

Solo 1.

Solo 2.

E♭.

1.

2.

3.

4.

A.

B.

Cb.

125

Solo 1.

Solo 2.

E♭.

1.

2.

3.

4.

A.

B.

Cb.

Measure 176: Solo 1 and Solo 2 play a melodic line. The woodwind section (E♭, 1., 2., 3., 4., A., B., Cb.) plays a rhythmic accompaniment. Dynamics include *pp* (pianissimo) and *p* (piano).

Measures 177-186: The woodwind section continues with a rhythmic pattern. Solo 1 and Solo 2 play a melodic line. Dynamics include *pp* (pianissimo) and *p* (piano).

Measure 187: Solo 1 and Solo 2 play a melodic line. The woodwind section (E♭, 1., 2., 3., 4., A., B., Cb.) plays a rhythmic accompaniment. Dynamics include *ff* (fortissimo) and *pp* (pianissimo).

Measures 188-196: The woodwind section continues with a rhythmic pattern. Solo 1 and Solo 2 play a melodic line. Dynamics include *ff* (fortissimo) and *pp* (pianissimo).

194

Solo 1.

Solo 2.

E♭.

1.

2.

3.

4.

A.

B.

Cb.

201

Solo 1.

Solo 2.

E♭.

1.

2.

3.

4.

A.

B.

Cb.

209

Solo 1.

Solo 2.

Ex.

1.

2.

3.

4.

A.

B.

Cb.

f

ff

p

219

Solo 1.

Solo 2.

E♭.

1.

2.

3.

4.

A.

B.

C♭.

\$35.00

A publishing partner and member of

United Music &
Media Publishers
A M E R I C A S

www.alrypublications.com | www.ummp.eu

©2015 ALRY Publications, LLC | All rights reserved | Printed in U.S.A. and Belgium

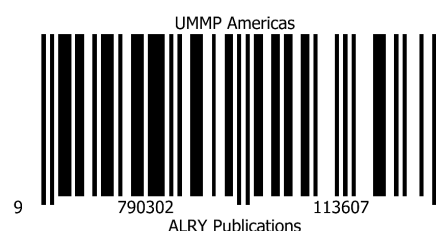

Concerto for Two Clarinets

Op. 35

Franz Krommer

Arranged for Clarinet Choir by Matt Johnston

Solo Clarinet 1

Solo Clarinet 1

For Luc Lee

Concerto for Two Clarinets

Franz Krommer, Op. 35
(arr. Matt Johnston)

I.

E♭ Clarinet

Allegro

23 24 19

mf

47 p mf p mf

53

58

62

65 67

70 fz

75 f

81

mf

84

3

91

ff

96

p

103

109

111

114

117

120

123

126

128

13

142

4

f

E♭ Clarinet

155 *f* *p* 157

160 *tr*

165 *p* 3

172 *mf* *f*

177 *p* 178

184 1

189 *f* 194

195

199 *p* 3 3

205 *f* 209 3

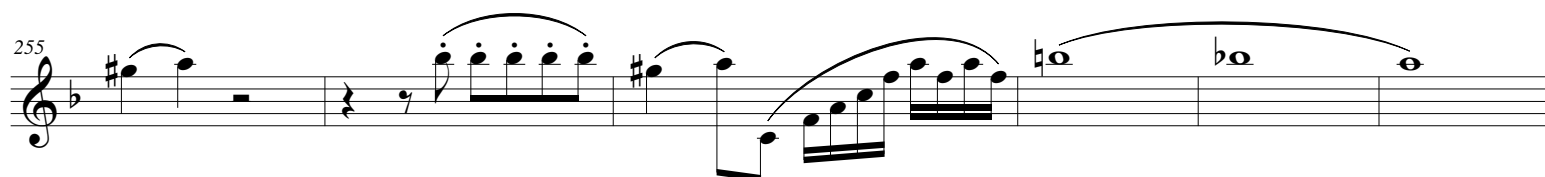
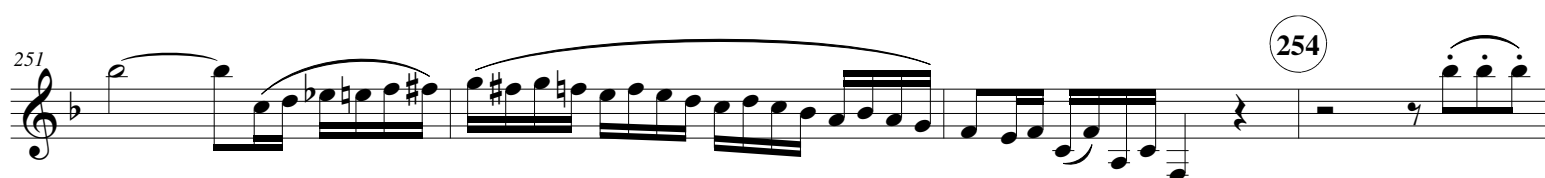
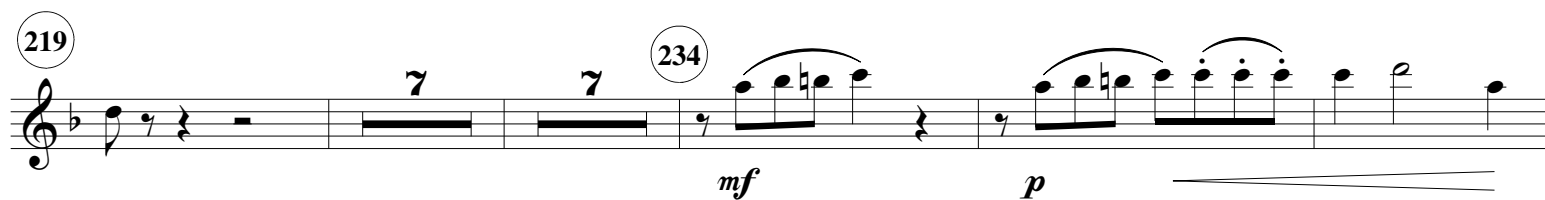

266 *mf*

271

276

280

284 *p*

290

298 (299) *f*

303

306

310

314

318 *mf* *ff* 323 5 6

335 *f*

II.

Adagio *E♭ Clarinet* 12 9 *mf*

17

23

29

33

37 *ff* *p* *ff* *p*

45

53 3 1

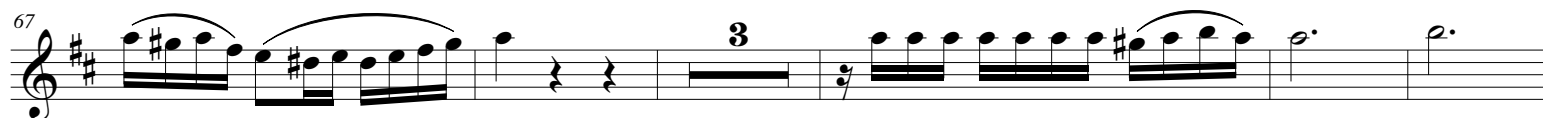
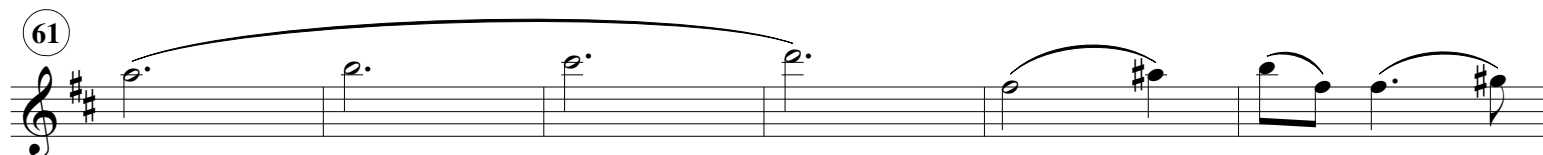

III.

Tempo di Rondo

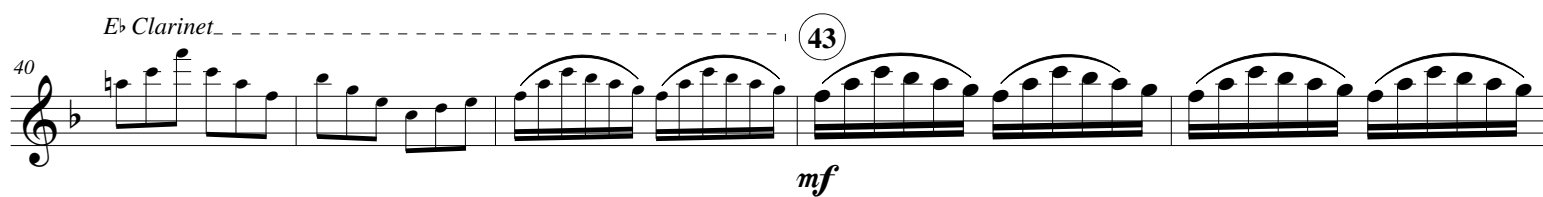
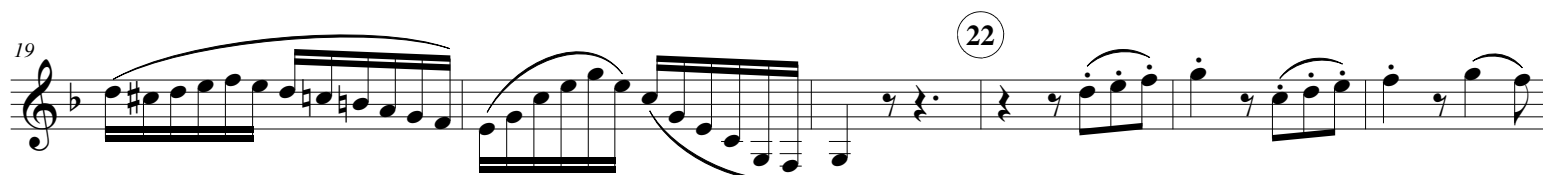
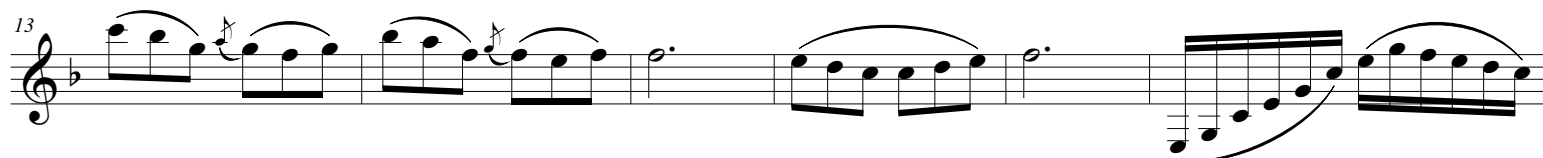
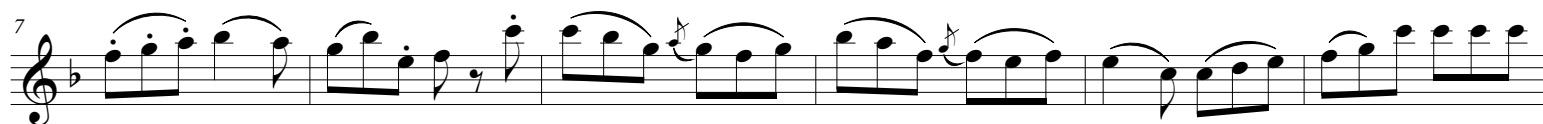
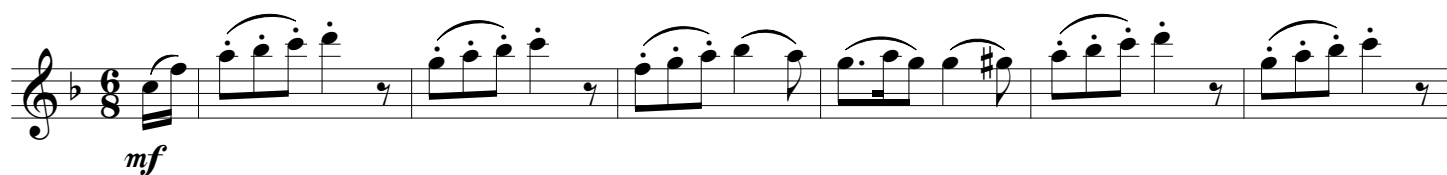

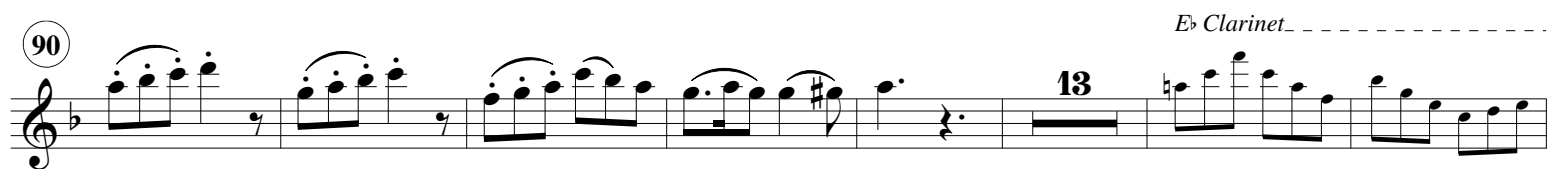
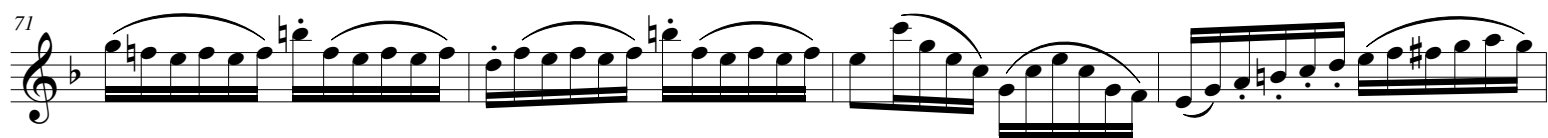
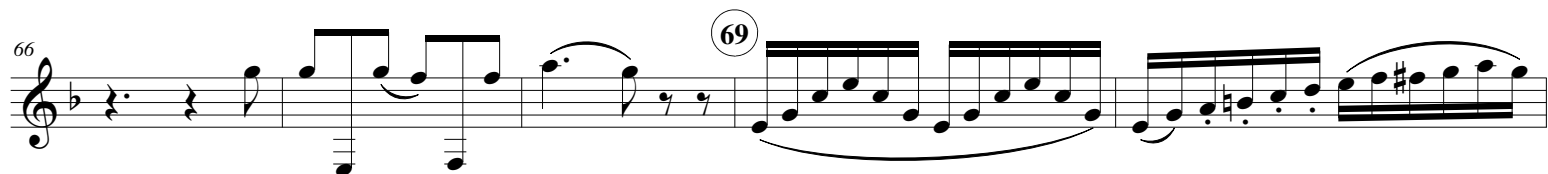
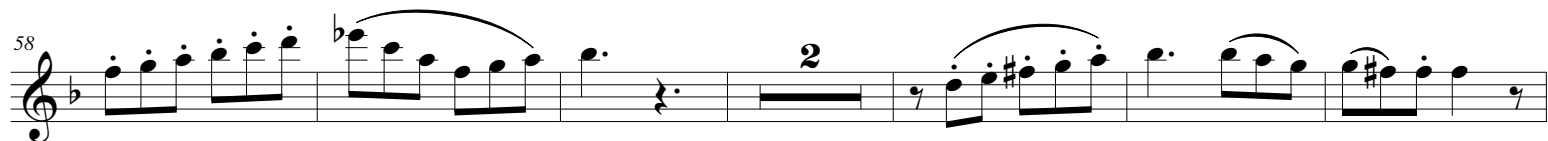
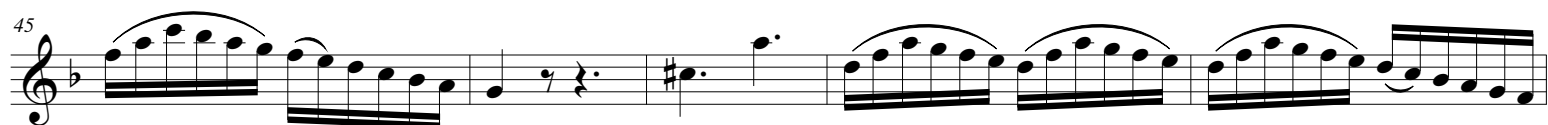

E♭ Clarinet -----

110 *mf*

112

117

124 4

135 2 142 3

146 *f* *p*

151

155 *f*

160 *p* 1

168 2

176

182

188

192

196

200

201

E♭ Clarinet

9

214

f

ff

219

f

ff

224

Concerto for Two Clarinets

Op. 35

Franz Krommer

Arranged for Clarinet Choir by Matt Johnston

Solo Clarinet 2

Solo Clarinet 2

For Luc Lee

Concerto for Two Clarinets

Franz Krommer, Op. 35
(arr. Matt Johnston)

I.

E♭ Clarinet

Allegro

23 24 19

mf

47

p *mf* *p* *mf*

53

57

61

65 67

70 1 *fz* *fz* *fz*

75 1 *f*

80 81 2 *mf*

86

90

ff

96

p

102

110

113

116

119

123

126

tr

128

13

142

7

4

f

E♭ Clarinet

153 *f* 157

158 *p*

161

164 *mf*

169 *mp* *mf*

175 *f* *p* 178

181 *f*

189 *f*

194

198

202 *p*

208 *f*

213

217 *mf* *p*

236 *mf* *p* *mf*

242

247

251 *fz* *fz* *fz*

256 *f*

261

266

mf

271

276

280

283

284

p

290

296

299

f

301

304

309

313

318

324

mf

f

5

6

f

323

tr

II.

Adagio

E♭ Clarinet

12

9

mf

15

21

29

1

33

36

37

tr

ff

p

ff

41

p

2

3

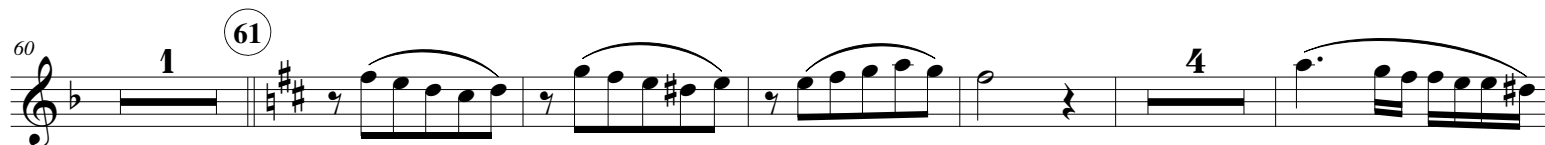

III.

Tempo di Rondo

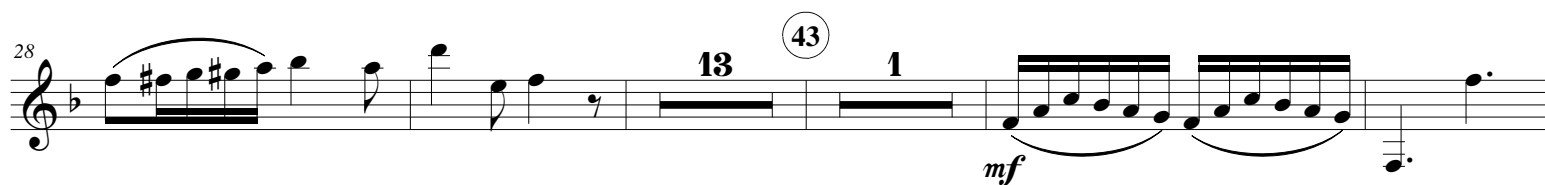
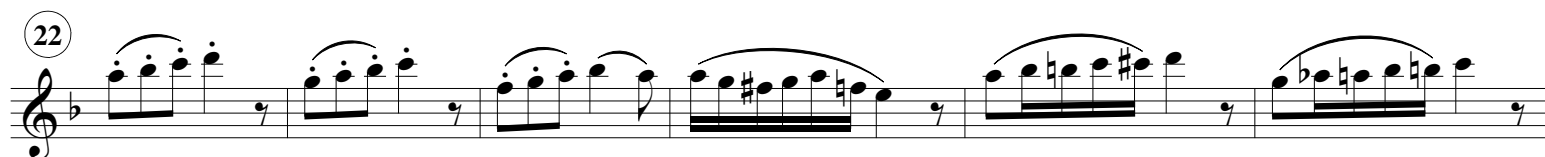
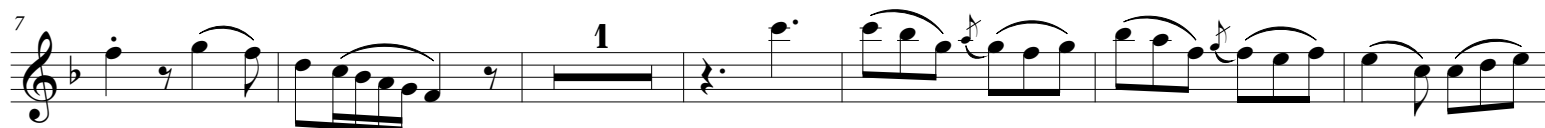

46

51

60

67

72

76

80

84

91

E♭ Clarinet -----

110 *mf* 112 4

121

129

136 142 3

146 *f*

150 *p*

154 *f*

158 160 *p* *tr*

165

172

3 176 1

181

189

193

198 201 9 *E♭ Clarinet* -----

213 *f* *ff*

219 *f* *ff*

225

E♭ Clarinet

For Luc Lee

Concerto for Two Clarinets

Franz Krommer, Op. 35
(arr. Matt Johnston)

Allegro

I.

7 *f*

13

17

21

24 7 *ff*

33

37

41

45

47 8 4 4

Solo Clarinet 1

65

67

p

70

4

3

f

81

8

89

3

f

96

8

7

111

8

6

Solo Clarinet 1

128

f

129

132

135

139

142

1

143

p

f

2

150

155 Solo Clarinet 1

176 *ff*

215 Solo Clarinet 1

220

224

229 234

235 Solo Clarinet 1

254 *p* 4 3 *f*

266 *p* 284 299

This page intentionally left blank
to facilitate page turns

Solo Clarinet 1

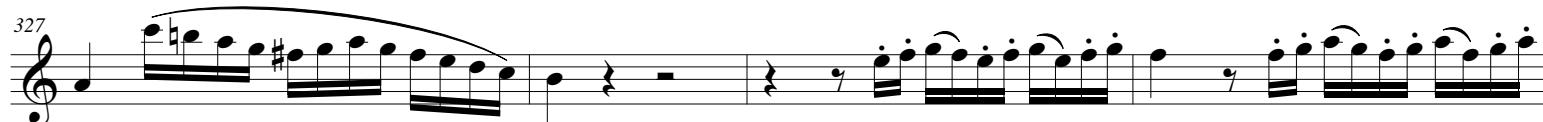

II.

Adagio

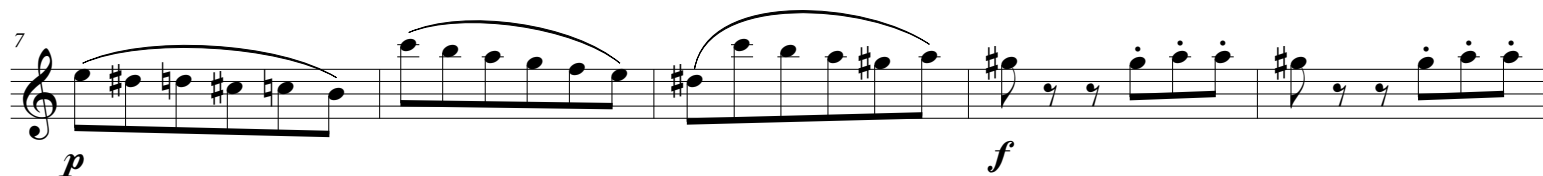

Solo Clarinet 1

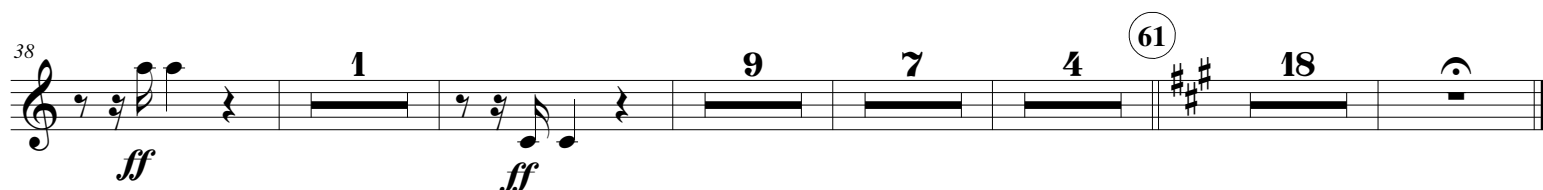

III.

Tempo di Rondo

Solo Clarinet I

22

8 9 4 4

29

f

38

43

8

52

4 3 8 8 9 4

p

90

4

f

100

108

112

p

114

118

7

[illegible]

Concerto for Two Clarinets

Op. 35

Franz Krommer

Arranged for Clarinet Choir by Matt Johnston

Clarinet 1

Clarinet 1

For Luc Lee

Concerto for Two Clarinets

Franz Krommer, Op. 35
(arr. Matt Johnston)

I.

Allegro

f

6

10

15

19

24

p

30

ff

35

39

43

47

p

49

54

4

62

67

4

75

f

81

p

87

92

96

8

7

f

111

p

118

123

128

f

131

134

137

140

142

p

145

f

150

154

157

1

p

161

168

173

ff

178

p

183

188

193

194

7

p

205

209

7

f

217 *mf* **219** *f*

221

225

230

234 *p*

239

244 **254** *p*

258

263 *f* *p*

269

273

284

p

290

296

299

mf

1 8 6

315

f

2

p

cresc.

322

323

ff

327

330

334

This page intentionally left blank
to facilitate page turns

II.

Adagio

1

f *f* *p*

7

f (12)

13

p

20

27

7 (37) 1 *ff* *p*

40

ff *p*

47

53

59

(61) 9 *f* *p*

73

III.

Tempo di Rondo

mp

7

14

21

22

8

f

36

43

44

8

4

p

3

8

69

p

73

81

90

3

91

f

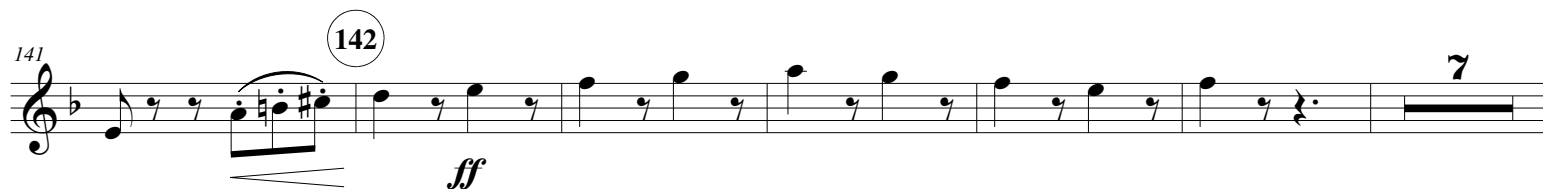
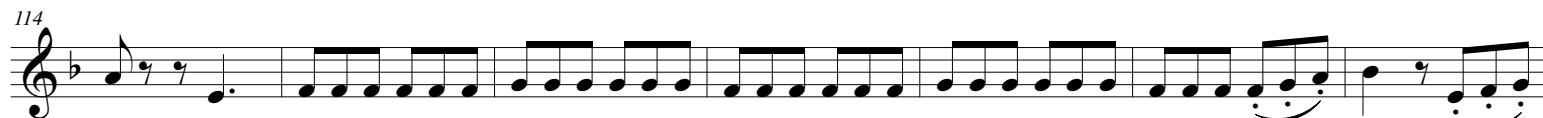

154 *pp* *mf* 160 *p*

162

169 *ff*

176 *pp*

183 *ff* *pp*

190

197 201 *ff*

205

214 *p* *ff* *p* *ff*

222

Concerto for Two Clarinets

Op. 35

Franz Krommer

Arranged for Clarinet Choir by Matt Johnston

Clarinet 2

Clarinet 2

For Luc Lee

Concerto for Two Clarinets

Franz Krommer, Op. 35
(arr. Matt Johnston)

I.

Allegro

50

56

61

66 (67)

74

80 (81) *p*

86

92 *f* (96) *p*

98

105 (111) 8

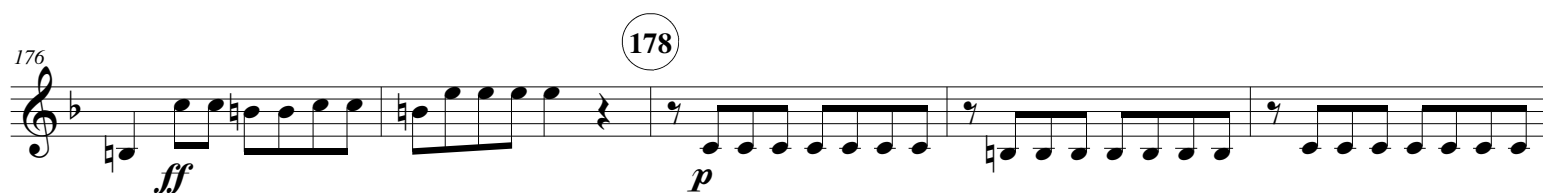
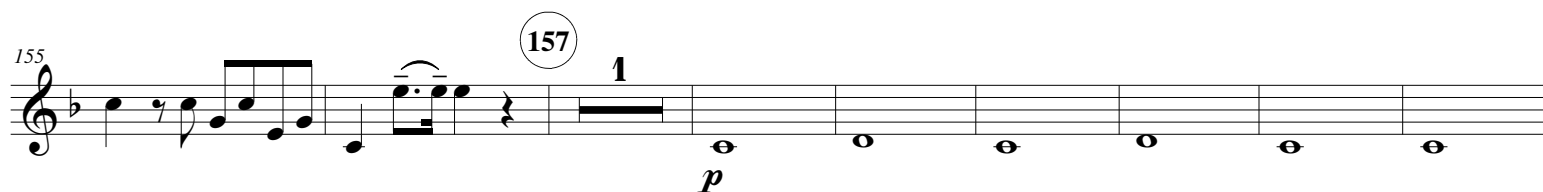
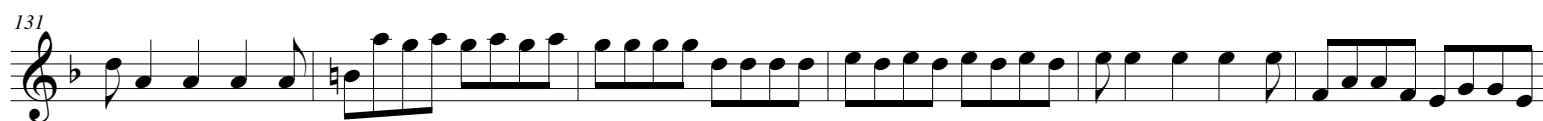
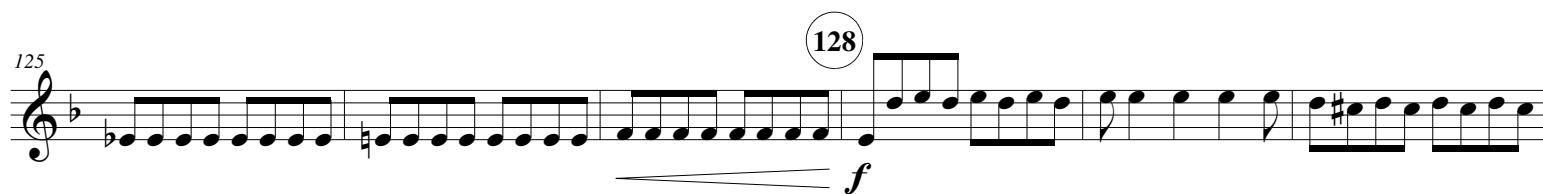

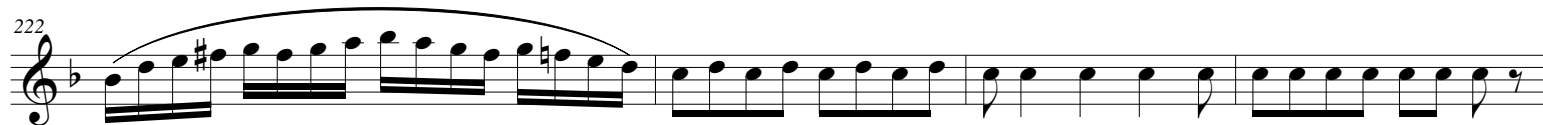
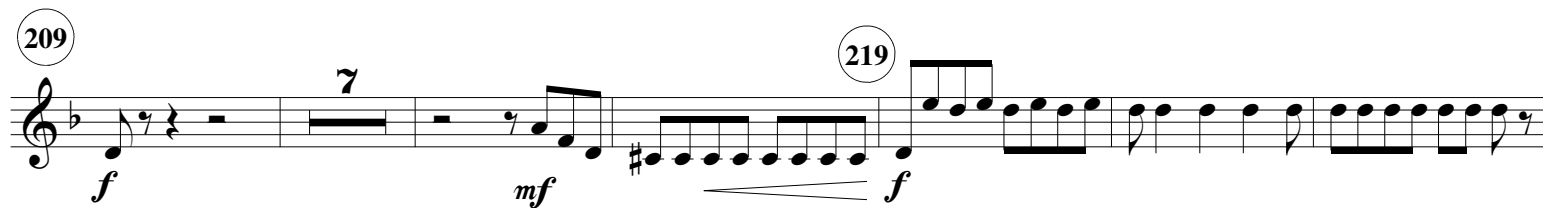
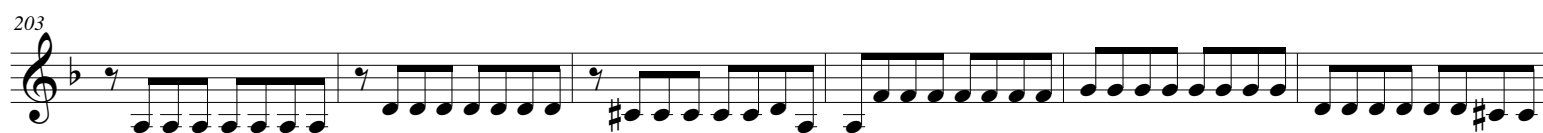
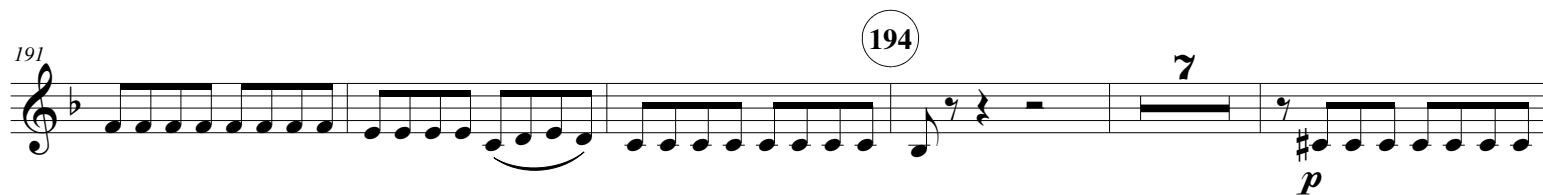
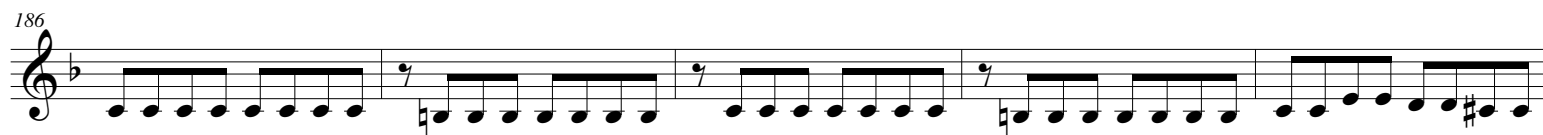

254

p

261

f *p*

268

273

7

284

p

290

296

299

mf

302

308

314

f *p*

2

320

cresc.

323

ff

II.

Adagio

41 *Solo Clarinet 1* *f*

61 *p*

67

73

III.

Tempo di Rondo

mp

7

16

22

29 *f*

Solo Clarinet 1

77 **5**

88 **(90)**

96

101

110 **(112)**

117

124

130

136 **(142)**

143 **7**

p

f

p

ff

pp

157 160

mf *p*

164

171 176

ff *p*

178 1

187 *ff* *pp*

193

201

f

205

214 *p* *ff* *p* *ff*

222

Concerto for Two Clarinets

Op. 35

Franz Krommer

Arranged for Clarinet Choir by Matt Johnston

Clarinet 3

Clarinet 3

For Luc Lee

Concerto for Two Clarinets

Franz Krommer, Op. 35
(arr. Matt Johnston)

I.

Allegro

f

6

10

15

21

24

p

28

tr

ff

34

40

46

47

p

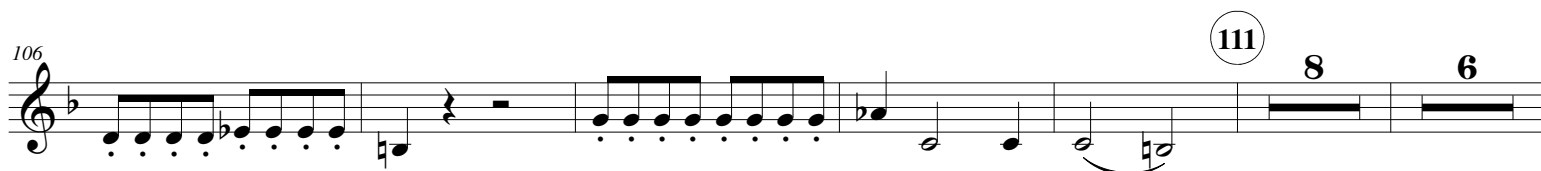
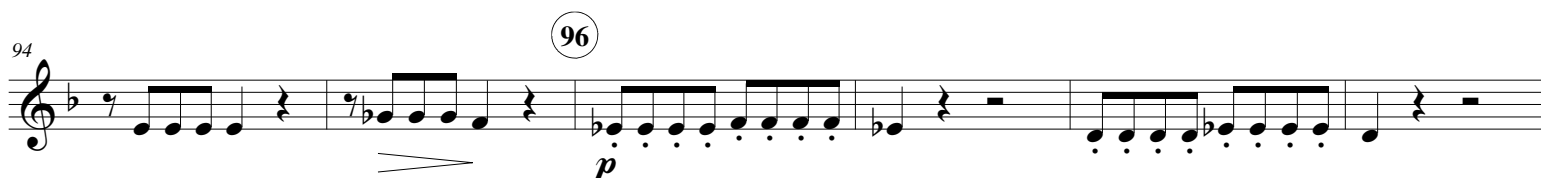
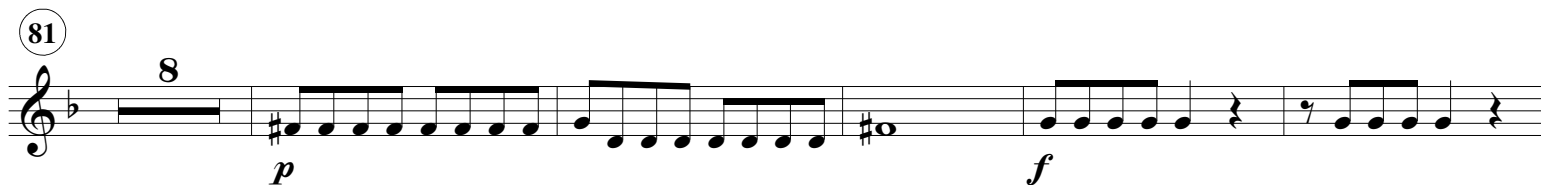
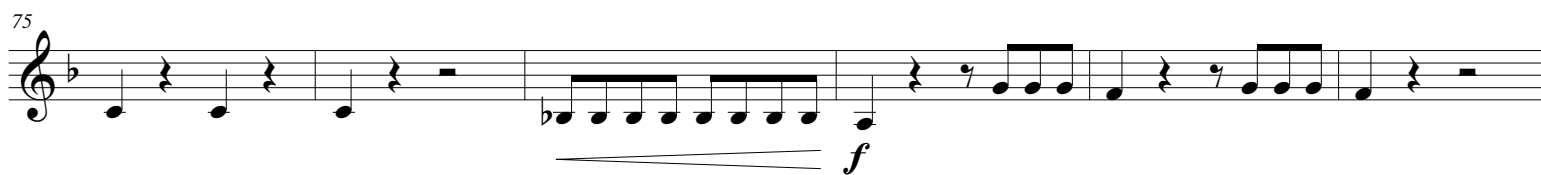
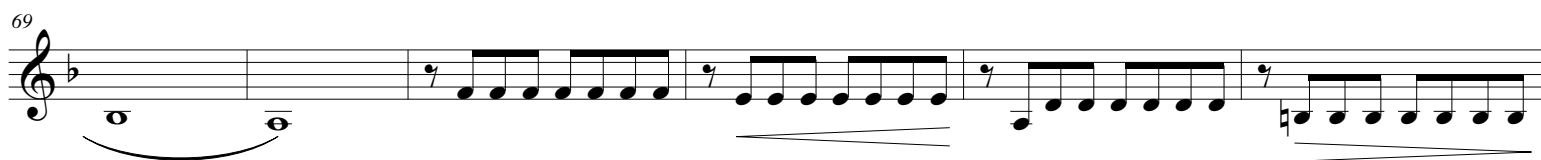
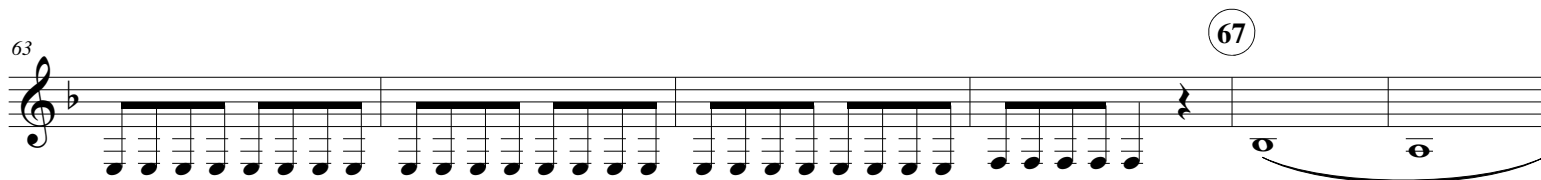
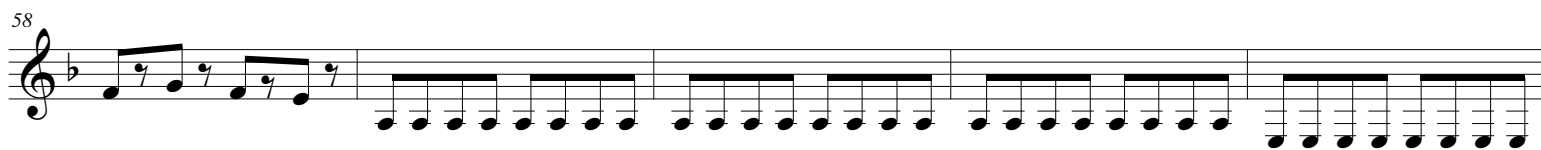

125

128

f

131

137

142

p

143

149

f

155

157

7

p

167

172

1

ff

178

p

183

4

192

194

7

p

204

209

2

f

211

216

219

mf

f

221

225

229

234

2

3

p

p

244

249

254

4

258

264

270

277

282

301

306

311

316

323

II.

Adagio

Solo Clarinet 1

60 61

67

73

III.

Tempo di Rondo

7

16 22

23

30

34

43

p

50

56

63

69

Solo Clarinet 1

7 5

86

p

90

94

f

100

106

112

2

p

116

4 6 1 4

136 142

ff

143

mp

150

pp *mf*

158 160

p

165

1

172 176

ff *p*

179

187

ff *pp*

193

201

f

Clarinet 4

For Luc Lee

Concerto for Two Clarinets

Franz Krommer, Op. 35
(arr. Matt Johnston)

I.

Allegro

f

7

11

16

21

24

7

ff

32

37

41

47

8

p

7

[illegible]

150

154

157

1

p

162

4

2

176

178

8

8

194

ff

mf

196

201

7

209

f

213

mf

219

f

225

229

234

7

p

242 **4**
p

251 **254** **4**

262 **8**
f *p*

276

282 **284**
p

288

294 **299**
mf

300

306

311 *f*

316 **2**
p *cresc.*

323

II.

Adagio

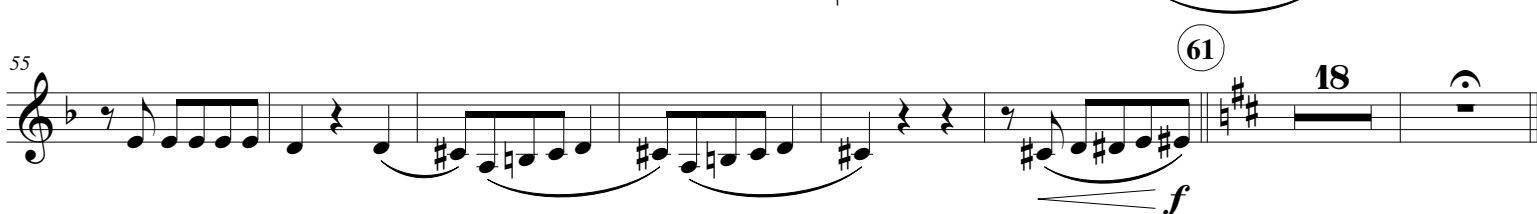
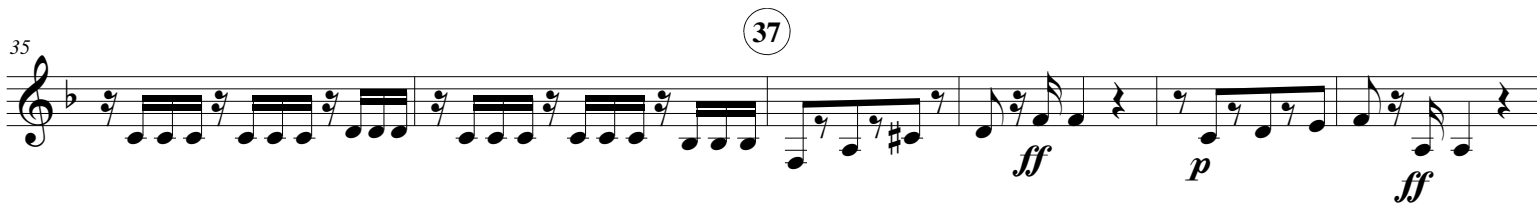

III.

Tempo di Rondo

Solo Clarinet I

21

22

mp

28

33

41

43

p

48

54

61

67

69

75

83

90

3

94

f

100

108

112

8

4

p

126

5

4

141

142

ff

mp

148

pp

154

160

7

4

mf

Concerto for Two Clarinets - page 8 - Clarinet 4

Alto Clarinet

For Luc Lee

Concerto for Two Clarinets

Franz Krommer, Op. 35
(arr. Matt Johnston)

I.

Allegro

f

6

10

16

21

24

7

31

ff

37

41

47

8

55

p

7

152

157 8 3

168 5 178 8 8

p *ff*

194 *mf*

200 7 209 *f*

212 *mf*

218 219 *f*

224

228

233 234 7 4 *p* *p*

249 254 4

258

266

279

284

290

296

299

315

323

329

333

f

p

mf

ff

cresc.

8

1

8

6

2

II.

Adagio

III.

Tempo di Rondo

Solo Clarinet 1

21

22

mp

f

31

39

43

p

46

53

60

67

69

75

83

3 4

f

96

f

104

f

112

p

126

1 5 4

p

142

ff

mp

148

pp

155

7 4

mf

172 176

ff *pp*

180

187 *ff* *pp*

193 201 *f*

207

215 *p* *ff* *p* *ff*

223

Basset Horn

For Luc Lee

Concerto for Two Clarinets

Franz Krommer, Op. 35
(arr. Matt Johnston)

I.

Allegro

f

6

10

16

21

24 7

31

ff

37

41

47 8

55

p

7

67

76

81

83

90

96

104

111

118

124

128

130

136

142

f

p

7

8

152

157 8 3

168 5 178 8 8

194 *p* *ff*

mf

200 7 209 *f*

212 *mf*

218 219 *f*

224

228

233 234 7 4 *p* *p*

249 254 4

258

266

279

284

290

296

299

315

323

329

333

p

f

p

mf

f

p

ff

cresc.

8

1

8

6

2

II.

Adagio

7 **2** **12** **8** **5**

26 *Solo Clarinet 1* **p**

32 **37** **ff**

39 **p** **ff** **p**

45

51 **3**

60 **61** **f** **p**

66 **8**

III.

Tempo di Rondo

Solo Clarinet 1

8 9

21

22

mp

4

f

31

39

43

p

46

53

60

67

69

75

83

90

96

104

112

126

142

148

155

160

f

p

ff

mp

mf

172 176

ff *pp*

180

187 *ff* *pp*

193 201

f

207

215 *p* *ff* *p* *ff*

223

Concerto for Two Clarinets

Op. 35

Franz Krommer

Arranged for Clarinet Choir by Matt Johnston

Bass Clarinet

Bass Clarinet

For Luc Lee

Concerto for Two Clarinets

Franz Krommer, Op. 35
(arr. Matt Johnston)

I.

Allegro

f

6

11

16

20

23

24

p

29

ff

34

40

46 47

52

58 *p*

65 67

72 *f*

79 81 8 3 *f*

95 96 4 *p*

This page intentionally left blank
to facilitate page turns

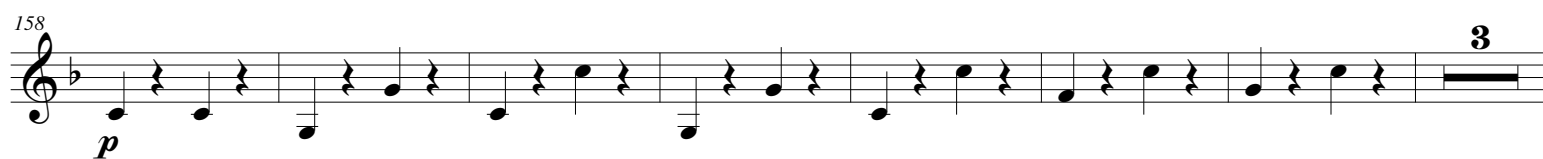
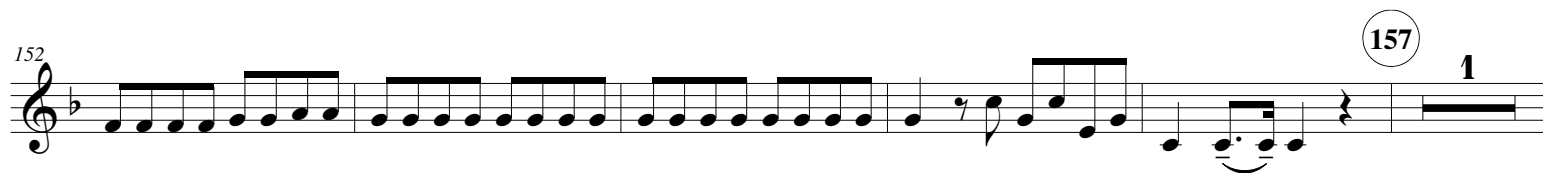
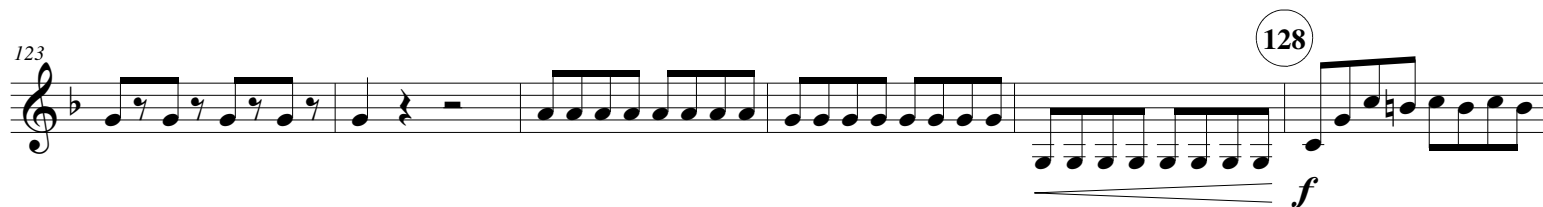

168

176

178

8

ff

p

189

194

2

mf

196

202

209

1

p

f

210

216

219

mf

f

222

228

234

p

239

245

p

252

254

259

f

266

p

276

282

284

p

288

295

299

mf

302

307

312

f

4

2

319 323

p *cresc.* *ff*

324

329

334

II.

Adagio

p *f* *p* *f* *p*

7 12

f *p*

15

24

31 37

38

38 39 40 41 42 43 44 45

ff *p* *ff* *p*

46

46 47 48 49 50 51

52

52 53 54 55 56 57 58

59

59 60 61 62 63 64 65 66

f *p*

67

67 68 69 70 71 72

73

73 74 75 76 77 78

III.

Tempo di Rondo

1 2 3 4 5 6

mp

7

7 8 9 10 11 12 13 14

15

15 16 17 18 19 20 21

(22) 4

26

33

40

43

47

53

59

65

69

72

80

88

90

96

f

p

f

103

110

112

p

124

134

142

ff

mp

148

pp

155

160

mf

p

163

170

176

ff

pp

177

185

ff

3

193

pp

200

(201)

ff

207

213

p *ff* *p*

221

ff

Contralto Clarinet

For Luc Lee

Concerto for Two Clarinets

Franz Krommer, Op. 35
(arr. Matt Johnston)

I.

Allegro

f

7

13

19

23

(24) 7

ff

35

42

(47) 8 4

59

p

(67)

76

(81) 8

f

89 **3** *f* **(96)** **8** **7**

(111) *p*

118

125 **(128)** *f*

131 **2**

138 **(142)** **7** *f*

151 **(157)** **1**

158 *p*

165 **3**

176 **(178)** **8** **8** **(194)** *ff* *mf*

197

204

211

218

223

229

242

253

260

266

p

f

mf

f

p

f

p

1

209

219

234

7

4

254

4

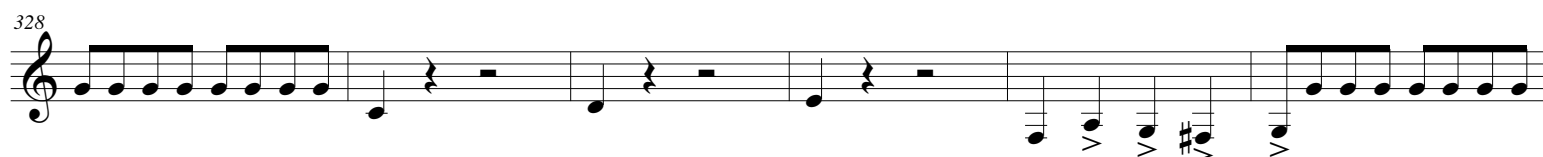
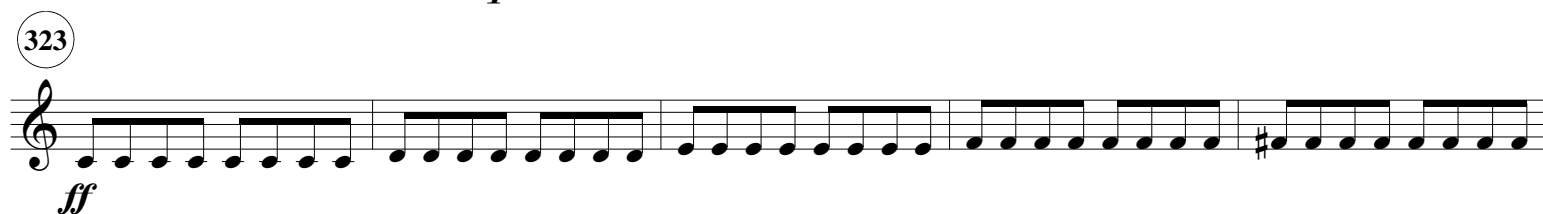
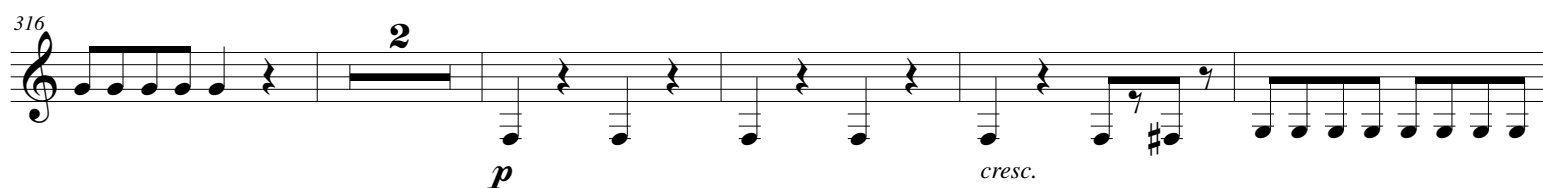
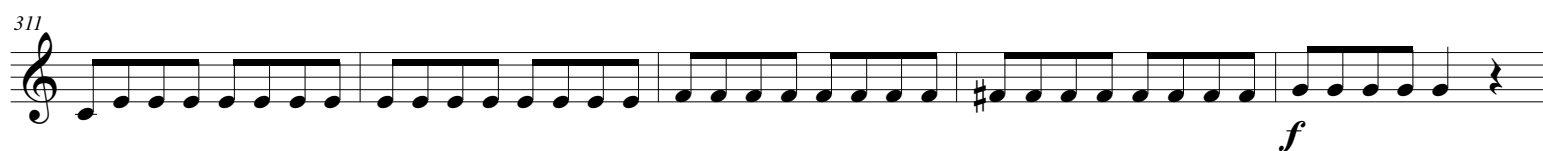
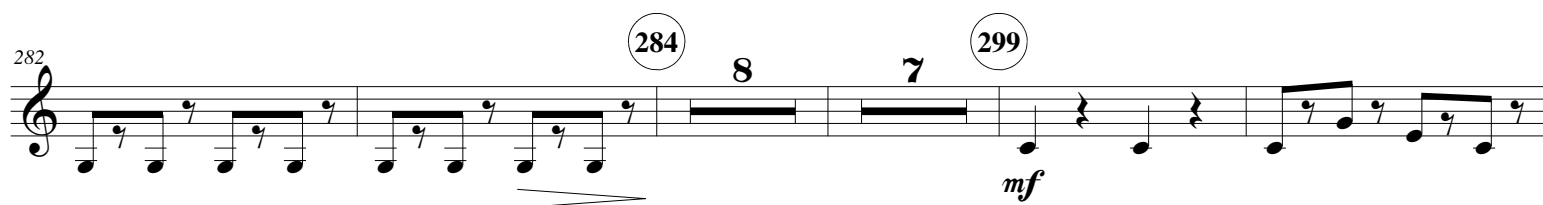

II.

Adagio

Musical score for Contralto Clarinet, page 5 of Concerto for Two Clarinets. The score is in 3/4 time and features various dynamics and articulations.

III.

Tempo di Rondo

mp

7

14

20

22

27

f

33

40

43

9

4

Solo Clarinet 1 -----

59

p

66

69

73

81

88

(90)

f

95

102

109

(112)

8 7 5 6

Solo Clarinet 1_ - - - -

(142)

140

ff

7

ff

154 160

pp *mf* *p*

163

171 176

ff *pp*

178

186

ff *pp*

192

199 201

ff

206

213

p *ff* *p*

221

ff

Contrabass Clarinet

For Luc Lee

Concerto for Two Clarinets

Franz Krommer, Op. 35

(arr. Matt Johnston)

I.

Allegro

89 **3** *f* **96** **8** **7**

111 *p*

118

125 **128** *f*

131 **2**

138 **142** **7** *f*

151 **157** **1**

158 *p*

165 **3**

176 **178** **8** **8** **194** *ff* *mf*

197

p

204

1

209

f

211

mf

218

219

f

223

229

234

7

p

242

4

p

253

254

260

f

266

p

4

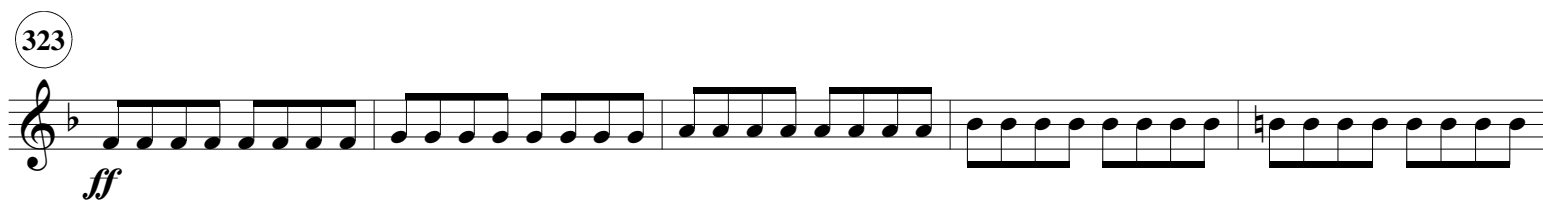
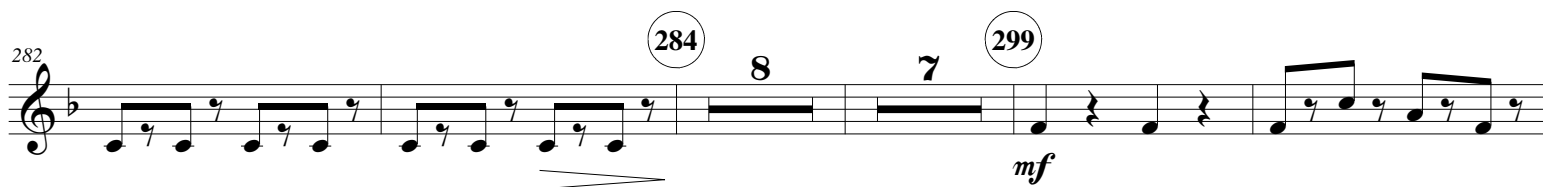

II.

Adagio

7 *p* *f* *p* *f* *p*

12 *f* *p*

17

26

33 *ff* *p*

37

40 *ff* *p*

48

56 *f* *p*

61

65

72

III.

Tempo di Rondo

7

14

20

27

33

40

43

9

4

59

66

69

73

mp

f

p

Solo Clarinet 1

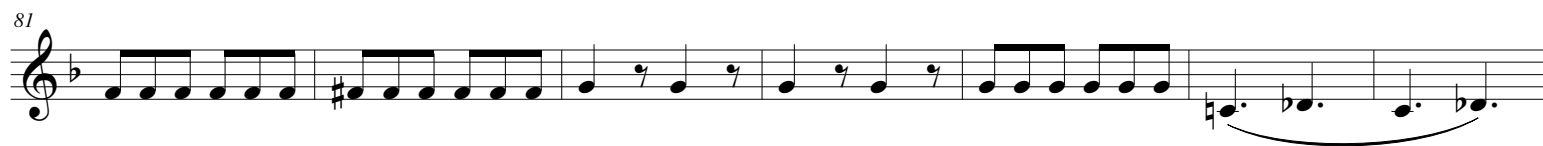

String Bass

For Luc Lee

Concerto for Two Clarinets

Franz Krommer, Op. 35
(arr. Matt Johnston)

I.

Allegro

f

7

13

19

23

(24) 7

ff

35

42

(47) 8 4

59

p

(67)

76

(81) 8

f

89 **3** *f* **96** **8** **7**

111 *p*

118

125 **128** *f*

131 **2**

138 **142** **7** *f*

151 **157** **1**

158 *p*

165 **3**

176 **178** **8** **8** **194** *ff* *mf*

197

204

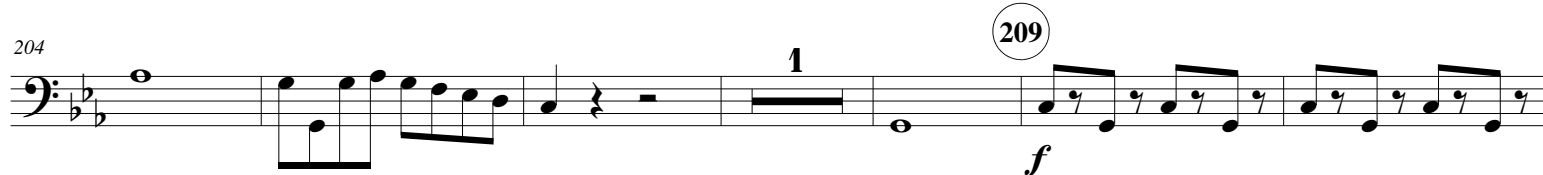

211

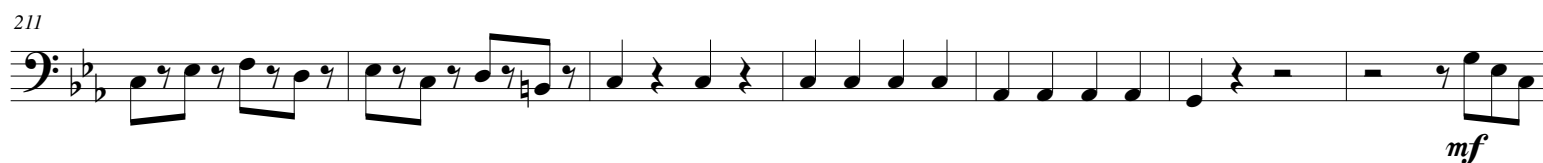

218

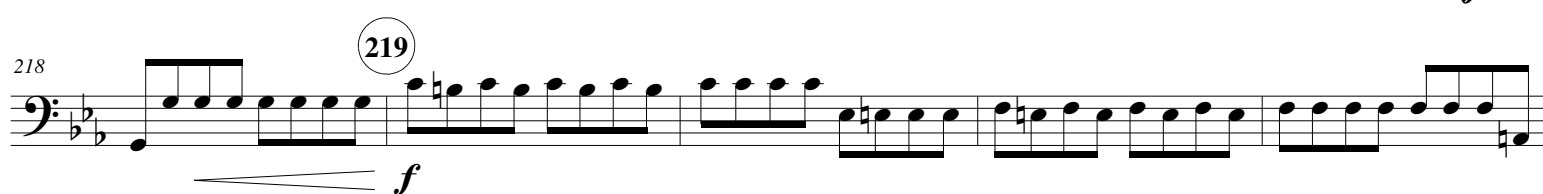

223

229

242

253

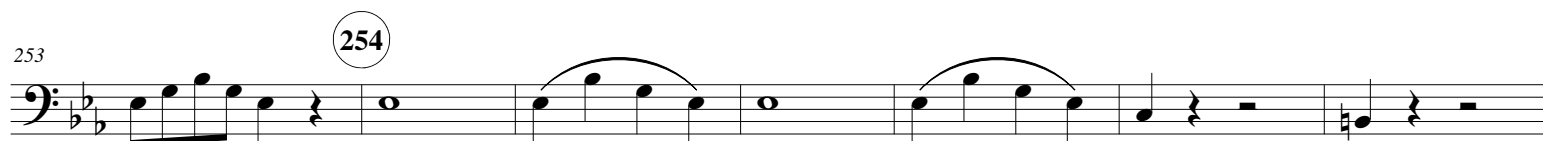

260

266

276

282

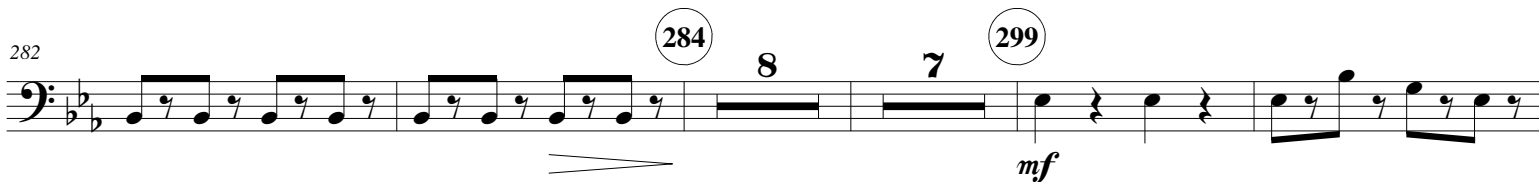

301

306

311

316

(323)

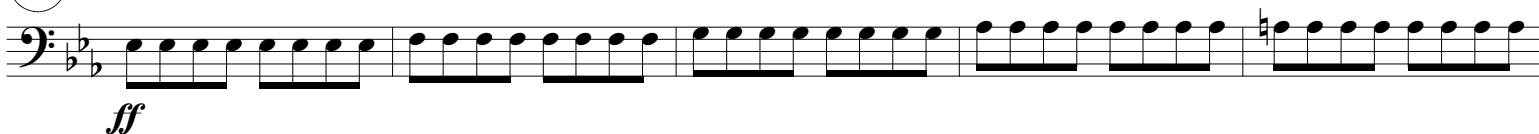

328

334

II.

Adagio

7 *p* *f* *p* *f* *p*

12 *f* *p*

17

26

33 *ff* *p*

37

40 *ff* *p*

48

56 *f* *p*

61

65

72

III.

Tempo di Rondo

7

14

20

27

33

40

43

9

4

Solo Clarinet 1

59

66

69

73

mp

f

p

81

88

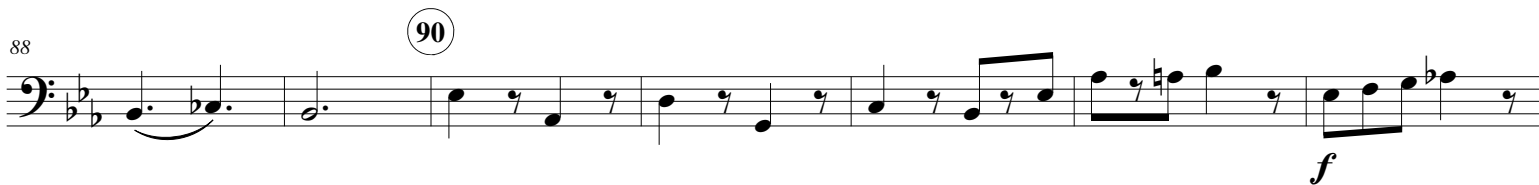

95

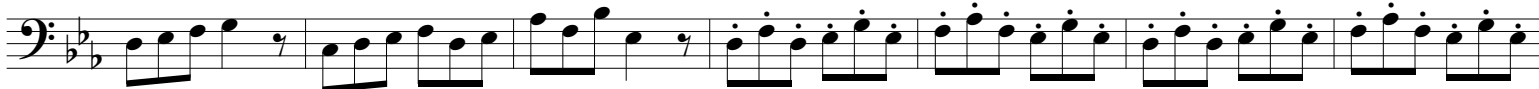

102

109

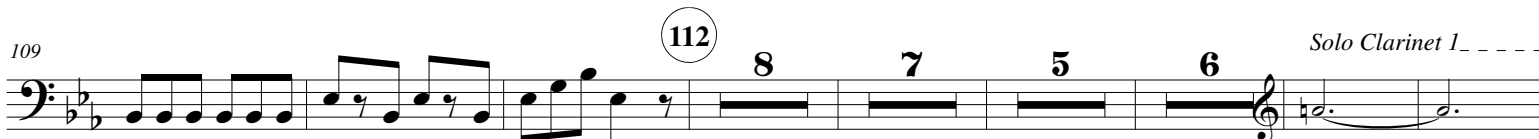

140

154

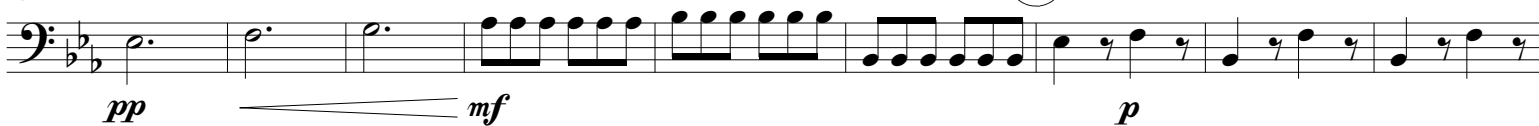

163

171

178

186

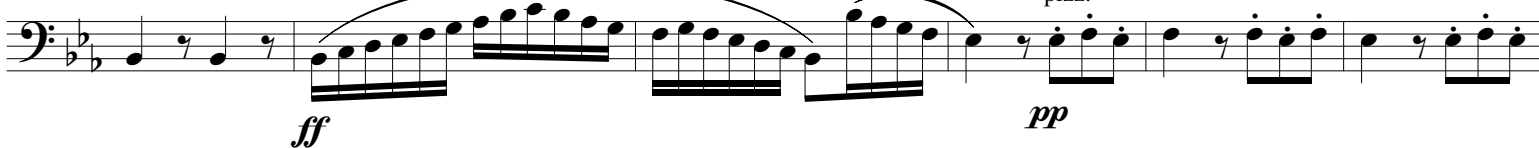

192

199

206

213

221

