

Score

H.M.S. PINAFORE OVERTURE

for Clarinet Choir

Sir Arthur Sullivan
Transcription by Anthony Brackett

Allegro

A

Dynamic markings: *mf* (measures 4-5), *f* (measures 6-9).

Dynamic markings: *f* (measures 10-17).

Section marker: **B** (above measure 10).

E♭ Cl.
 B♭ Cl. 1
 B♭ Cl. 2
 B♭ Cl. 3
 E♭ A. Cl.
 B♭ B. Cl.
 E♭ Con.

C Andante

E♭ Cl.
 B♭ Cl. 1
 B♭ Cl. 2
 B♭ Cl. 3
 E♭ A. Cl.
 B♭ B. Cl.
 E♭ Con.

E♭ Cl.
 B♭ Cl. 1
 B♭ Cl. 2
 B♭ Cl. 3
 E♭ A. Cl.
 B♭ B. Cl.
 E♭ Con.

E♭ Cl.
 B♭ Cl. 1
 B♭ Cl. 2
 B♭ Cl. 3
 E♭ A. Cl.
 B♭ B. Cl.
 E♭ Con.

D

p

TUTTI

Allegro**(E) Allegro vivace**

E♭ Cl. *f* *ff*
 B♭ Cl. 1 *f* *ff*
 B♭ Cl. 2 *f* *ff*
 B♭ Cl. 3 *f* *ff*
 E♭ A. Cl. *f* *ff*
 B♭ B. Cl. *f* *ff*
 E♭ Con. *f* *ff*

(F)

E♭ Cl.
 B♭ Cl. 1
 B♭ Cl. 2
 B♭ Cl. 3
 E♭ A. Cl.
 B♭ B. Cl.
 E♭ Con.

G

Section G (Measures 1-8) features a complex woodwind and brass arrangement. The E♭ Clarinet (Cl.) plays a melodic line with accents and slurs. The B♭ Clarinet 1 (Cl. 1) and B♭ Clarinet 2 (Cl. 2) provide harmonic support with various articulations. The B♭ Clarinet 3 (Cl. 3) has a more rhythmic role. The E♭ Alto Clarinet (A. Cl.) and B♭ Bass Clarinet (B. Cl.) play sustained notes. The E♭ Contrabass (Con.) provides a steady bass line.

H

Section H (Measures 1-8) continues the woodwind and brass arrangement. The E♭ Clarinet (Cl.) has a more active role with slurs and accents. The B♭ Clarinet 1 (Cl. 1) and B♭ Clarinet 2 (Cl. 2) play sustained notes with dynamic markings like *pp* and *mp*. The B♭ Clarinet 3 (Cl. 3) and E♭ Alto Clarinet (A. Cl.) play melodic lines with *mf* dynamics. The B♭ Bass Clarinet (B. Cl.) and E♭ Contrabass (Con.) play sustained notes with *pp* dynamics.

I

J

K

E♭ Cl. *ff*
 B♭ Cl. 1 *ff*
 B♭ Cl. 2 *ff*
 B♭ Cl. 3 *ff*
 E♭ A. Cl. *ff*
 B♭ B. Cl. *ff*
 E♭ Con. *ff*

L

E♭ Cl.
 B♭ Cl. 1
 B♭ Cl. 2
 B♭ Cl. 3
 E♭ A. Cl.
 B♭ B. Cl.
 E♭ Con.

Instrument parts (from top to bottom):

- E♭ Cl.
- B♭ Cl. 1
- B♭ Cl. 2
- B♭ Cl. 3
- E♭ A. Cl.
- B♭ B. Cl.
- E♭ Con.

Instrument parts (from top to bottom):

- E♭ Cl.
- B♭ Cl. 1
- B♭ Cl. 2
- B♭ Cl. 3
- E♭ A. Cl.
- B♭ B. Cl.
- E♭ Con.

○ Vivace

- E♭ Cl.**: Melodic line with eighth-note patterns and slurs.
- B♭ Cl. 1**: Melodic line with eighth-note patterns and slurs.
- B♭ Cl. 2**: Melodic line with eighth-note patterns and slurs.
- B♭ Cl. 3**: Melodic line with eighth-note patterns and slurs.
- E♭ A. Cl.**: Melodic line with eighth-note patterns and slurs.
- B♭ B. Cl.**: Melodic line with eighth-note patterns and slurs.
- E♭ Con.**: Melodic line with eighth-note patterns and slurs.

The key signature is one flat (B♭), and the time signature is 4/4. The tempo marking is **Vivace**.

- E♭ Cl.**: Melodic line with eighth-note patterns and slurs.
- B♭ Cl. 1**: Melodic line with eighth-note patterns and slurs.
- B♭ Cl. 2**: Melodic line with eighth-note patterns and slurs.
- B♭ Cl. 3**: Melodic line with eighth-note patterns and slurs.
- E♭ A. Cl.**: Melodic line with eighth-note patterns and slurs.
- B♭ B. Cl.**: Melodic line with eighth-note patterns and slurs.
- E♭ Con.**: Melodic line with eighth-note patterns and slurs.

The key signature is one flat (B♭), and the time signature is 4/4. The tempo marking is **Vivace**.

Eb Cl.
 Bb Cl. 1
 Bb Cl. 2
 Bb Cl. 3
 Eb A.Cl.
 Bb B. Cl.
 Eb Con.

Woodwind ensemble score for measures 1-8. The ensemble includes E♭ Clarinet (E♭ Cl.), B♭ Clarinet 1 (B♭ Cl. 1), B♭ Clarinet 2 (B♭ Cl. 2), B♭ Clarinet 3 (B♭ Cl. 3), E♭ Alto Clarinet (E♭ A. Cl.), B♭ Bass Clarinet (B♭ B. Cl.), and E♭ Contrabass Clarinet (E♭ Con.). The music is in 4/4 time with a key signature of one flat. Measures 1-4 feature melodic lines for the E♭ Cl., B♭ Cl. 1, and B♭ Cl. 2, while the other instruments play a steady eighth-note accompaniment. Measures 5-8 introduce a more complex texture with sixteenth-note runs in the E♭ Cl. and B♭ Cl. 1, and a series of accented eighth notes in the B♭ Cl. 2, B♭ Cl. 3, E♭ A. Cl., B♭ B. Cl., and E♭ Con.

Woodwind ensemble score for measures 9-16, marked *rit.* (ritardando). The ensemble includes E♭ Clarinet (E♭ Cl.), B♭ Clarinet 1 (B♭ Cl. 1), B♭ Clarinet 2 (B♭ Cl. 2), B♭ Clarinet 3 (B♭ Cl. 3), E♭ Alto Clarinet (E♭ A. Cl.), B♭ Bass Clarinet (B♭ B. Cl.), and E♭ Contrabass Clarinet (E♭ Con.). Measures 9-12 feature a series of half notes in the E♭ Cl., B♭ Cl. 1, and B♭ Cl. 2, with a melodic line in the B♭ Cl. 3. Measures 13-16 feature a series of eighth notes in the E♭ Cl., B♭ Cl. 1, and B♭ Cl. 2, with a melodic line in the B♭ Cl. 3. The E♭ A. Cl., B♭ B. Cl., and E♭ Con. play a steady eighth-note accompaniment throughout.

E♭ Clarinet

H.M.S. PINAFORE OVERTURE

for Clarinet Choir

Sir Arthur Sullivan

Transcription by Anthony Brackett

Allegro

3

f

(A) 15

(B)

f

p

(C) **Andante** 11

pp

p

(D) **Allegro**

f

Allegro vivace

(E) 10

(F) 8

(G)

ff

(H)

mp

(I)

f

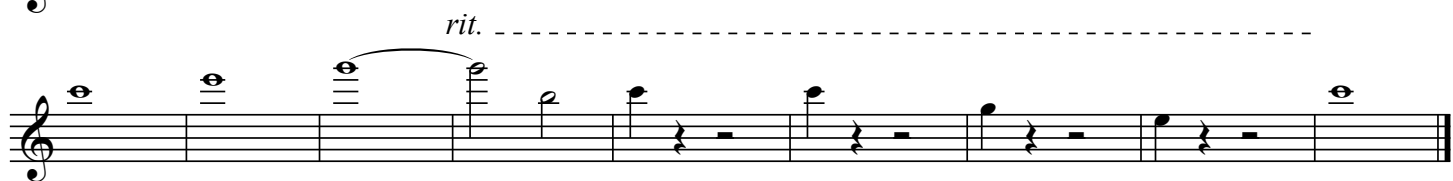

B \flat Clarinet 1

H.M.S. PINAFORE OVERTURE

for Clarinet Choir

Sir Arthur Sullivan
Transcription by Anthony Brackett

Allegro

(A) *f*

(B) *mf* < *f*

(C) **Andante**
pp *p* *SOLO* *p*

(D) *TUTTI*

(E) **Allegro** *f* **Allegro vivace** *ff*

(F)

(G)

① H

pp

② I

③ J *f*

④ K

sf *sf* *ff*

⑤ L

⑥ M

⑦ N

⑧ O **Vivace**

rit.

B \flat Clarinet 2

H.M.S. PINAFORE OVERTURE

for Clarinet Choir

Allegro

Sir Arthur Sullivan
Transcription by Anthony Brackett

I

f

J

sf

sf

K

ff

L

ff

M

N

O **Vivace**

rit.

B \flat Clarinet 3

H.M.S. PINAFORE OVERTURE

for Clarinet Choir

Sir Arthur Sullivan

Transcription by Anthony Brackett

Allegro

3

(A) *f*

mf

4

(B) *f*

p

(C) **Andante**

pp

(D)

Allegro

f

(E) **Allegro vivace**

ff

(F)

①

②

③

④

⑤

⑥

⑦

⑧

⑨

⑩

⑪

⑫

⑬

⑭

⑮

⑯

⑰

⑱

⑲

⑳

㉑

㉒

㉓

㉔

㉕

㉖

㉗

㉘

㉙

㉚

㉛

㉜

㉝

㉞

㉟

㊱

㊲

㊳

㊴

㊵

㊶

㊷

㊸

㊹

㊺

㊻

㊼

㊽

㊾

㊿

mf

f

sf

ff

Vivace

rit.

E♭ Alto Clarinet

H.M.S. PINAFORE OVERTURE

for Clarinet Choir

Sir Arthur Sullivan
Transcription by Anthony Brackett

Allegro

p *f* *mf* *f* *p* *pp* *f* *ff* *mf*

(A) **(B)** **(C) Andante** **(D)** **(E) Allegro vivace** **(F)** **(G)**

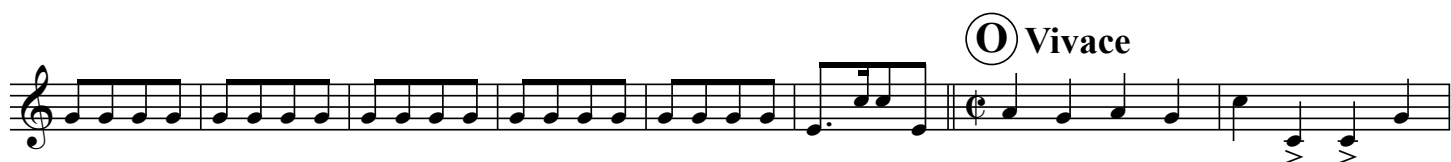

Basset Horn

H.M.S. PINAFORE OVERTURE

for Clarinet Choir

Sir Arthur Sullivan
Transcription by Anthony Brackett

Allegro

p *f* **(A)** *mf* **(B)** *f* *p* **(C)** **Andante** *pp* **(D)** **Allegro** *f* **(E)** **Allegro vivace** *ff* **(F)** **(G)** 7 *mf*

B \flat Bass Clarinet

H.M.S. PINAFORE OVERTURE

for Clarinet Choir

Sir Arthur Sullivan

Transcription by Anthony Brackett

Allegro

p *f* *mf* *p* *pp* *f* *ff* *pp*

(A) **(B)** **(C) Andante** **(D)** **(E) Allegro vivace** **(F)** **(G)** **(H)**

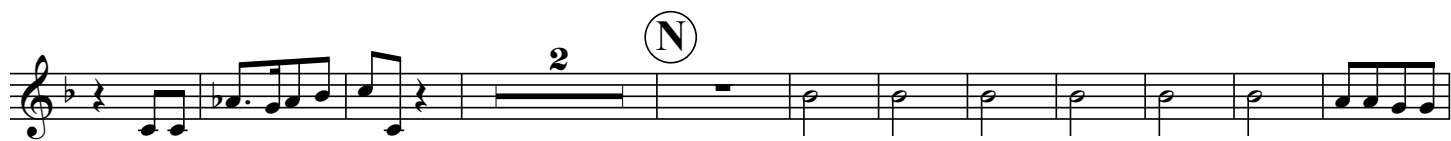
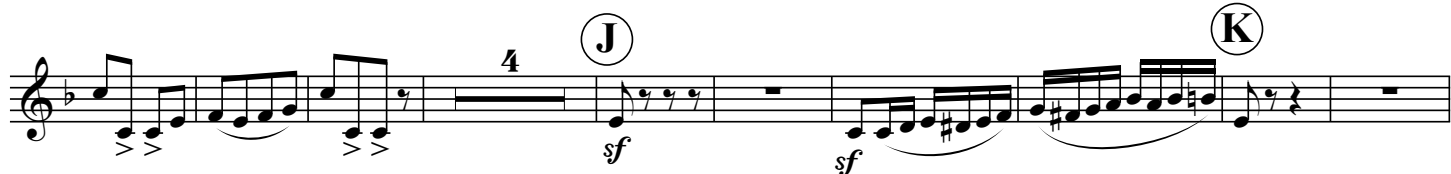

E♭ Contra-alto Clarinet

H.M.S. PINAFORE OVERTURE

for Clarinet Choir

Sir Arthur Sullivan

Transcription by Anthony Brackett

Allegro

p *f* **(A)** *mf* **(B)** *f* *f* **(C)** **Andante** *p* *pp* **(D)** **Allegro** *f* *ff* **(E)** **Allegro vivace** **(F)** **(G)**

The measures are labeled with circled letters H through O:

Optional B \flat Contrabass Clarinet

H.M.S. PINAFORE OVERTURE

for Clarinet Choir

Sir Arthur Sullivan
Transcription by Anthony Brackett

Allegro

p *f*

A

mf

B

f

C **Andante**

p *pp*

D

Allegro

f *ff*

E **Allegro vivace**

F

G

① H *pp*

② I J *f sf*

③ K *ff*

④ L

⑤ M N

⑥ O Vivace

rit.